WARNING: Vote for Moran Early

A Constant Stream
Of replies rewards the Mail Order Man who uses the AMERICAN Want Columns Freely. The largest circulation brings the best results.

BOSTON AMERICAN
THE TWENTIETH CENTURY NEWSPAPER
NIGHT EDITION

WEATHER FORECAST. Fair To-day and To-morrow

VOL. 4—No 227. 10 PAGES. Registered in U. S. Patent Office. BOSTON, MONDAY, NOVEMBER 4, 1907. Copyright, 1907, by the New England Newspaper Publishing Company. 10 PAGES. PRICE ONE CENT.

MRS. GEORGE W. YOUNG, SISTER OF MRS. FRANK HURD.

It was at the home of the Hurds in Bogota, N. J., that Walter F. Baker, Boston clubman, died.

4 SUSPECTS IN BAKER MYSTERY

Brother of Rich Young Boston Man Declares Arrests Will Be Made Today or Tomorrow. Convinced Walter Baker Was Victim of Conspiracy.

Detectives are preparing to make four arrests in the case of Walter Farnsworth Baker, the wealthy young Boston clubman, whose death was caused by "knockout drops" administered in New York. Two of those to be arrested are women.

The detectives are rapidly weaving a web around the persons suspected of being implicated in the death of the young clubman.

Baker's brother declared to-day that those arrested would include the supposed beneficiaries of a will which Walter F. Baker had said he had drawn. They might include, too, a woman who wrote numerous letters demanding large sums of money from the dead clubman.

That Walter F. Baker was for months in the power of one or more persons who were extorting money from him, and who finally determined to get possession of his whole fortune by disposing of him, is the firm conviction of the dead man's brother, based upon the discoveries of his detectives.

PINKERTON MEN IN CASE.

"I cannot say just when these arrests will be made," declared Edward F. Baker, brother of the dead man, at his home at No. 269 Newbury street, to-day. "Pinkerton detectives have accumulated evidence implicating two women and two men. They may be arrested to-day. Again, they may not be arrested before to-morrow.

"When these arrests are made I believe that a diabolical plot to do away with my brother will be revealed. I believe the developments will be startling.

"The chief point is to get possession of the will my brother said he had made. I believe that it will be found that the beneficiaries of this missing will are undoubtedly the perpetrators of this crime. My chief aim is to locate this will, if it exists. If there is such a will I believe it will be found in the possession of the perpetrators."

Fears Note Destroyed.

Mr. Baker declared that the persons suspected would be found either in New York or close to that city. He would not deny that the woman who signed a letter demanding $500 from his dead brother, which he saw recently in Walter F. Baker's room in the Newbury street house, was one of those suspected.

"I believe whoever poisoned my brother will destroy that note. That letter was only one of many which my brother received, indicating that he was in someone's grip. He took these letters away with him."

Mr. Baker made this statement after long distance conversations with the Pinkerton men in his employ in New York and vicinity, who are investigating the mysterious death of the young Boston clubman. Mr. Baker has kept in constant touch with the detectives and with Attorney Day, who represents him in New York.

One of the important developments today was the fixing of the time when Baker was poisoned. The dead man's brother declared that he believed the "knock-out drops" were administered soon after Baker left a dinner party at the Hotel Cadillac, New York.

The detectives have been instructed to closely question the undertaker who embalmed Baker's body so soon after his death.

Edward F. Baker is prostrated at his home in Newbury street as the result of the worry and fatigue caused by his brother's death and his constant investigation during the week succeeding Walter F. Baker's fatal poisoning. The statement he made to the BOSTON AMERICAN began the grilling his detectives' work.

"The detectives have accumulated much evidence," he said, "and have kept in constant touch with me by telephone. All expect developments any hour. The arrests may be made to-morrow, but the detectives will not act until they have what evidence they need.

"The letter demanding $50 from my brother, which I saw in his room here some time ago, was taken away when he went to New York. I believe it has already been destroyed by whoever poisoned him."

DEMANDS FOR MONEY.

"That letter was not the only one. I myself saw three or four from the same woman demanding money. The letters were peremptory. I do not doubt that my brother received many other letters demanding money from the same woman. The letters I saw covered about a year just passed. All the sums mentioned were less than the $500.

"I upbraided my brother for letting anybody get such a grip upon him. The fact that he continued to receive the letters shows that somebody had him in their power."

"Is the woman who signed those letters one of those suspected in the case?" was asked.

"The woman who signed the letters may be arrested," he answered.

"The middle will has not yet turned up. I am not absolutely positive that my brother ever made one will. I heard him say that he had drawn one, but I do not know whether it was legal, nor do I know what lawyer drew it.

PROPERTY IN TRUST.

"He had about $300,000, but the property was in trust and could not be disposed of for two years yet. Even if the beneficiary of his will is concerned in his death, he or they cannot get the property in that period.

"The beneficiaries of this will, I believe, are aiding the perpetrators of this crime. The detectives will leave no stone unturned to get possession of the will.

"I think the beneficiaries of the will are among the four now under observation by the detectives. They are waiting to accumulate more evidence before proceeding further.

The detectives are trying to determine where Baker was between 8 and 9 o'clock on the night when he was given the chloral hydrate, or "knock-out drops."

"The doctors say that it would take from three or four hours for the chloral hydrate to cause death. Walter died at 2 a. m. The knockout drops were administered not long after the Hotel Cadillac dinner," said Edward F. Baker.

The point is to find out where Baker was immediately after the dinner. If the friends, the friends with whom he lived in New Jersey, were with him at the Cadillac they can tell where he would be intended going immediately afterwards, if they do not know themselves.

76,000 ENGLISH RAILWAY MEN FAVOR STRIKE

LONDON, Nov. 4.—Richard Bell, M. P., general secretary of the Amalgamated Society of Railway Servants, and leader of the labor movement, announced the result of the ballot taken among members of the society on the question of a strike.

Mr. Bell said the society had 97,631 members at the end of September, and that many men had joined recently, but were not included in the ballot. He announced that 88,124 papers had been returned, of which 76,955 were in favor of striking, while 8713 were opposed to so doing. The remainder of the ballots were spoiled, but a majority of these were in favor of striking.

MARRIED FIFTY YEARS.

In the presence of four generations of the family, Mr. and Mrs. John R. Swan, of No. 1747 Adams street, Dorchester, celebrated the fiftieth anniversary of their marriage yesterday.

Read This

And DON'T Stay Away From the Polls

This newspaper has never made an appeal to its readers so seriously in earnest as it makes to-day, when it asks every one who is legally entitled to vote in the State of Massachusetts to go to the polls and vote the entire ticket of the Independence League.

We do not tell you that Hisgen and Brown will be elected, but we do say that there has never been an election in which the boasts and beliefs of professional politicians were more likely to be upset than they are in this contest.

The reports which we have received from all parts of the State, and especially from Western Massachusetts and from the mill towns of the East, indicate a strength for the ticket of the Independence League that may send a greater shock through the nerves of the two old trust-ridden parties to-morrow night than they received even on that day in 1905 when John B. Moran, with no public support except that of the BOSTON AMERICAN, was elected District Attorney against a candidate who had been nominated by both the Republicans and the Democrats.

The great outpouring of people to Tremont Temple to hear Hisgen Saturday night, in spite of the rain; the small attendance at the rallies of the two old parties; the test votes that have been taken; the remarkable statements issued by the Republican and Democratic managers Saturday, each claiming the victory, but each betraying deep fear of the League vote—all these signs indicate that no man who believes in bringing the government back to the people, can AFFORD to stay away from the polls to-morrow.

We ask you to vote for Thomas L. Hisgen.

Vote for E. Gerry Brown.

If you live in Suffolk County, vote for John B. Moran.

Moran, at any rate, will be elected.

As to the others—how would you feel the day after election if you should find that Guild and Whitney had split the "conservative" vote, Hisgen had come within a few votes of election, and YOU, patriotic American, believing that Hisgen had no chance of election, had STAYED AWAY FROM THE POLLS!

TIDAL WAVE TO SWEEP MORAN TO VICTORY

DISTRICT ATTORNEY, AFTER A WONDERFUL CAMPAIGN, SURE OF RE-ELECTION.

The certainty of the re-election of District Attorney John B. Moran increases with every hour. He is on the crest of one of the biggest tidal waves which ever swept over political Boston and the only thing which shrewd observers now fear is an attempt to defeat him by corrupt practices at the polls. Some of his opponents are past masters of the art of this work and there is talk around town that a horde of repeaters will be used against Moran. But such despicable tactics will be futile if all the Moran men get out AND VOTE EARLY.

This ought to be done. No Moran man should give a repeater an opportunity to vote on his name. For the cause of good, honest government and the elimination of graft at the State House and City Hall, particularly at City Hall, the Moran majority should be made as big as possible. It will not, political judges believe, be re-elected by a plurality only. He will be re-elected, they think, by a bigger vote than is cast for Joseph A. Denison and Walter A. Webster combined.

Shock to Moran's Opponents.

The hardest shock which Dennison and Webster received during the remarkable fight which Moran waged was the declaration of Martin M. Lomasney and the Ward 8 regular Democrats in Monday Forum, that the West Ends independents were for Moran anyway, but Mayor Fitzgerald and Dennison hoped that the great Ward 8 Lomasney following would line up for the machine candidate for District Attorney. The news that Ward 8 is solid for Moran was received all over town as ushering a great Moran triumph at the polls. Lomasney is regarded as one of the most far-sighted political leaders in the country. An array of precedents at once stampeded for the Moran band wagon.

When the Dennison campaigners recovered from the shock they showed their demoralization by sticking Lomasney, Mayor Fitzgerald and Dennison have been compiling on Lomasney's support, and when Ward 8 joined the Moran landslide there was panic in the ranks of the City Hall ring.

Conducted Extraordinary Fight.

Voteless and with most newspapers against him, he has conducted an extraordinary fight. He has had overwhelming odds against him, and no money, organization or powerful secret influences to work for him. But he had the confidence of the people and a reward that always is a man of high purpose and a man who keeps his word. Slandered on the stump and unable to speak in reply, he calmly and logically disposed of lies told against him as fast as they were uttered.

All over the county strong organizations are now declaring for Moran. Ward 8 need to be Mayor Fitzgerald's home ward. He still claims it as a personal stronghold. The Mayor's friends admit that Moran will carry it. All classes there are for him. He will sweep in in West and North Ends, two great Democratic centres. The Italians form a big percentage of the Ward 6 population. They are for Moran. Several of the leading organizations of this class have formally indorsed him.

The Ben Franklin Association of Ward 6 is among the number. Another is the Knights of Progress of Ward 6. Another Italian organization is located in another part of the city just down the same in election. It is a big organization. One hundred and fifty new members were initiated at this meeting. All over Boston similar steps have been taken by other organizations.

Liner in Boston Harbor Sinks To-day; MYSTERY IN WRECK

City of Birmingham of the Savannah Line Goes Down in Twenty Minutes.

Deep mystery surrounds the sinking of the Savannah Line freight steamer City of Birmingham, which went down in the channel between Castle Island and Buoy 9, in the inner harbor, twenty minutes after striking some unknown obstruction early to-day.

The Birmingham draws only fifteen feet of water. So far as known, there is no rock, out of water or submerged, in that locality which could endanger any vessel of such draught at that condition of the tide.

A theory is now held that the steamer hit some sunken wreck, like that of a scow or similar craft. The obstruction was big enough to knock quite a hole in the vessel, which sank in twenty minutes after being hit. It was reported at first that one man of the crew was missing. This is now denied by Captain Marcus A. Hammond of the wrecked steamer.

Ship Fully Insured.

The loss will be on the 150 tons of general merchandise which composed the cargo and the damage to the $125,000 steamer. It is thought the steamer can be raised, but all loss is fully insured. No passengers were aboard, as the Birmingham was running extra with freight only during the rush of the cotton shipments northwards.

Captain Hammond says he does not know what the steamer hit. Boarding officer W. B. Kilner of the United States customs service, who is an expert yachtsman and knows the harbor like a book, says the Birmingham should have had a twenty-seven-foot waterway in that channel. Men on the tug Onward, now at the scene of the wreck, are inclined to favor the sunken scow idea. It was said Breyman Brothers, the dredging contractors, had a scow sunk off Castle Island recently, and that this might be the obstruction. Later, however, Breyman Brothers, denied that they ever had a scow sunk in the inner harbor.

The mysterious obstruction, whatever it was, is proving a good deal of a puzzle to the harbor men an dwater front generally. It is expected that a diver will be sent down to examine the bottom of the Birmingham, also that exploration will be made where the Birmingham struck, so the nature of this new menace to harbor navigation can be ascertained.

Captain Hammond has been sailing vessels of the Savannah Line (the Ocean Steamship Company) for twenty years on the New York and Boston services. He has been in command of the Birmingham three months. His statement to-day is:

Going Three Miles an Hour.

"I was going down the harbor at about three miles an hour. At 2:20 o'clock, although we were in the channel between Castle Island and Buoy 9, the boat received a serious jar. I was on the bridge myself at the time she struck.

"On sending a man below I found there was a bad leak forward. I started to beach the steamer, but did not succeed, as she sank in twenty minutes in the "upper middle" in thirty feet of water. She settled on an even keel, with her pilot house and stack above water.

"After beaching her I sent W. W. Jardella to report to the owners. I signalled for help, but none came. The police boat arrived at 8 o'clock. No one was hurt or lost."

"The Birmingham ordinarily draws 21 feet 6 inches. She has an iron hull and watertight compartments, which must have been broken in when she was struck. We had no pilot, but 12ft might was clear, without fog.

"What do you think the boat hit?"

"I don't know," replied the captain.

The tug Onward is now at the scene of the wreck, and an investigation has been begun.

Manager E. H. Downing of the Ocean Steamship Company, which is the trade name of the Savannah line, said to-day:

"The City of Birmingham has been running extra, carrying freight only during the rush of cotton shipments northward. A regular boat left here Saturday and the Birmingham took out to-day the freight left by the other boat, about 200 tons of miscellaneous goods.

"She cast off from her pier at 2:05 p. m. to-day and at 2:40 o'clock struck a rock between Castle Island and Buoy 9. She filled and sank, leaving only her bridge and upper works above water. Captain Hammond, his officers and a few of the crew remained aboard. The rest of the crew came ashore in the small boats. No lives were lost.

No Rock or Obstruction Known to Have Been in the Place Where Vessel Struck.

Get Help the Day You Want It

If you find in the morning that you need

A Stenographer	A Janitor
A Clerk	An Office Boy
A Bookkeeper	Help of Any Kind

Just send an advertisement to

THE AMERICAN
80 SUMMER ST.
—OR—
264 Washington St.

It will be published to more than 200,000 readers on the

SAME DAY

You will get your help without loss of time.

See premium offer to Sunday Advertisers.

LEAGUE SHOWS STRONG LIST OF CANDIDATES

Campaigns for House and Senate Have Surprised Old Party Leaders.

MAKING SPLENDID FIGHT

Candidates who are enthusiastic in their support of the principles of the Independence League have been nominated for the house in a number of districts. In the Fourth Suffolk District the League candidate is William Ronan of Chelsea, a popular man.

In the Eighth Suffolk District the House candidate of the League is Abraham Pearlstein and in the Ninth Suffolk it is Weldon L. Crosman, a printer on the Boston Journal and a well-known writer on the subject of single tax.

In the Fourth District Thomas F. Coogan has been indorsed by the League, and a battle royal is being waged by James M. Dorman and Charles J. Walsh, the League candidate in Ward 11. Everybody is "political editors of the week" residents of the district are in charge that their Democratic opponents are not all-the-year-around reliables, as they claim.

Timothy J. O'Donnell of Ward 20 is the League candidate there and is proving himself a strong one. His friends say that his vote will surprise top of all the independent of the Democratic party. He is one of the most popular young men of Dorchester.

Asks Support of Union Men.

John M. Pease, a well-known member of the Typographical Union, and secretary of the Ware Earners' Club, is contesting in Ward 21 as a League candidate, and on his record as a stanch union man is appealing for the support of every voter who carries a union card.

Louis R. Cahen of Ward 22, cigar maker, is carrying the House banner for the Independence League, and many friends are working hard for him.

In Ward 23, just to show their independence, the Leaguers have indorsed John J. Conway, Democrat, because they found Weeks, Republican, because they found that the records of these men are good.

In Ward 24, Andrew J. McCabe, one of the best known printers in Boston, incidentally one of the best informed men on public questions in Boston, and furthermore, one of the most persistent advocates of the people's rights in Boston, is the Independence League candidate for the House.

A strong selection was made in Ward 25. The Leaguers out there nominated Junius T. Auerbach as their candidate for Representative. He is well known for his work at the State House as a member of the committee on rules and for his legal services in people's lobby and for his brave service in fighting for the reduction of the price of gas in Boston.

Because the record of John F. Sullivan of East Boston, a Democrat, is good, the Independence League has not put up a candidate in the Second Suffolk District.

In the Sixteenth Suffolk District it has indorsed the candidacy of Dennis J. O'Brien, a telegrapher and one speaker.

In the Twenty-fifth Suffolk District Thomas Rupple, of Chelsea, a working man, and one who takes a keen interest in political questions, is the League candidate for the House.

O'Malley Strong Candidate.

Peter F. O'Malley, of Clinton, for years one of the earnest champions of the cause of organized labor, is making a strong fight for election as a Representative in the Tenth Worcester District. Practically all the working men of Clinton are backing Mr. O'Malley, on the ground that he will be a forceful representative of labor at the State House.

The other Independence League candidates for the House are Joseph C. Desmond, J. W. Kelleher of Hyde Park, Edward C. Duffy and John C. Bennett of Springfield, George W. Cummings of Springfield, who is the secretary of the Independence League State Committee, and M. Campbell and Edward F. Delaney of Cambridge, Francis Trainor, William Rehnke, Richard Johnson and Carl J. E. Josephson of Cambridge, Roswell C. Hoss, W. H. Johnson of Auburn, William F. Gorman of Newton, Patrick J. Duane, Francis H. Hicker of Waltham, William J. Dunning and Edward H. Marks of Somerville, Charles E. Butterworth and Wilbur S. Porter of Somerville and James E. Murphy of Norwood, the leader of the successful bookbinders' strike in that town.

Dr. Cecil B. Cutler, one of the leading physicians in Northampton, is fighting for election to the Senate as an Independence Leaguer.

In the Third Essex Senatorial District the League has indorsed Fred G. Richards of Rockport. In Springfield the League has indorsed Senator William P. Hayes, and in Holyoke the League refused to indorse Senator Daniel D. Mahoney.

To Support Vahey in Watertown.

The Leaguers of the First Middlesex District have voted to support James H. Vahey of Watertown.

Over in Somerville George E. Gookin, the Independence League candidate, is the only opponent to Senator Stevens, Republican, and every one there says that the fight is going to be one of the closest ever made in the Third Middlesex District.

Every Independence Leaguer in the Fifth Middlesex District is in favor of Senator John J. Mitchell of Marlboro.

WESTON SLIPS BY HARTFORD AHEAD OF TIME

HARTFORD, Ct., Nov. 4.—Edward Payson Weston, the pedestrian, fooled many people here early today by starting ahead of his schedule and departing on his way before daylight. He started from Andover after a brief rest at the Allyn House Jackett, at which he was given a send-off by about thirty residents of Andover, where he spent Sunday.

He traveled at a fast gait through Bolton and Manchester, so nine being up there in time to greet him. He reached this city at 4:35 a. m. today by first breakfasting a hearty meal at the Allyn House proprietor, a native of New Britain, starting at 5:25 o'clock.

BRISTOL, Ct., Nov. 4.—Edward Payson Weston arrived here at 10:10, finally shaking a party of newspaper men and Chief of Police Holden, who met him at Farmington. He came from Hartford by way of Farmington. He was four hours ahead of his schedule here. He walked five miles from Plainville in fifty-five minutes.

KILLS WIFE AND CHILDREN

STUTTGART, Germany, Nov. 4.—Christian Raith, a carpenter, suddenly went insane last night, killed his wife, their three children, his sister, and then committed suicide.

QUAKE IN MISSOURI.

CAPE GIRARDEAU, Mo., Nov. 4.—Two distinct earthquake shocks were felt here last night of such intensity that buildings rocked.

MR. HEARST'S MESSAGE TO MR. HISGEN

The following telegram was received by Mr. Hisgen from Mr. Hearst and was read at the Tremont Temple meeting Saturday evening:

New York, Nov. 1, 1907.

THOMAS L. HISGEN, Boston, Mass.:

I congratulate you on having taken the same fearless and independent method in politics that you have always pursued in your private life and business. I congratulate the electorate of Massachusetts on having the opportunity that you provide them to select an honest and able business man to administer the political and business interests of their great State.

You have been willing to lead a movement for the benefit of your fellow citizens, which, in its inception, seemed discouraging, while other candidates of other parties were quarreling over the opportunities for office or the possession of the party machinery.

It is only the just reward of unselfishness that your chances of election now seem bright.

I believe that no progressive and patriotic Democrat or Republican can find as good a man to vote for as yourself, or can find as good a means of expressing his desire of progress and reform in politics as by joining the Independence League party and voting the whole Independence League ticket.

The ruptnre in the Democratic party in Massachusetts has merely indicated on the surface a condition which exists in the Democratic party in every State in the Union. In many States this condition is internal only, but, like the measles, it is more dangerous when it goes in than when it breaks out on the surface.

The old parties are not divided upon living issues, and the new issues must be decided by new parties. There is no principle before the people to-day which some so-called Democrats do not support and others do not oppose, which some so-called Republicans support and others do not oppose, and there is greater antagonism and more bitter hostility between the irreconcilable elements of the Democratic party than there are between those elements and their Republican opponents in politics.

There is no exponent of progressive Democracy that could be nominated that would not be slaughtered by the conservative Democrats, and there is no exponent of reactionary Democracy that could be nominated that would not be bolted by the progressive Democrats.

Consequently you have in Massachusetts a minority party rendered more hopelessly in the minority and more utterly impotent by an unappeasable quarrel between its factions.

There is no hope for true Democracy and little true Democracy to hope for in such a party.

The Republican party is united in its determination to hold office, but is as divided in principles as its Democratic opponents.

Both the old parties are controlled by the privileged interests and are eager to continue in so profitable an association.

There is no opportunity for a typical American citizen to secure the reforms he demands, except through the agency of the Independence League. There is no other opportunity for him to vote definitely and positively for the principles he believes in.

A progressive principle cannot be advanced by either of the old parties when a powerful element in each is violently opposed to progress and reform.

But a new party can advocate such principles and can gather about it all citizens sincerely devoted to those principles and can and must, when it wins a political victory, carry out those principles. There would be no opposition within its own ranks to the performance of its promises; there would be no excuse for its failure to be true to the convictions of all its supporters.

I hope for your sake and for the sake of the honest and sincere citizens of Massachusetts that yourself and the Independence League will be successful in this campaign. I am sure your administration will be such as to advantage your fellow citizens, and to increase the power and prestige of the Independence League throughout the nation.

Yours very sincerely,
WILLIAM RANDOLPH HEARST.

HITCHCOCK IS TRACED TO NORTH ADAMS

By Boston American Leased Wire.

NEW YORK, Nov. 4.—Reports that Raymond Hitchcock, the missing comedian is living near Williamstown, Mass., have reached here from North Adams, and are being investigated by detectives from District Attorney Jerome's office today.

It was stated that Hitchcock has been seen in North Adams by scores of people, many of whom knew him.

He was with a number of New York friends, it was said, and attended the football game at North Adams Saturday in sight of hundreds. He is said to make his home as a Summer boarder at some called Sky Farm, in Powell, a small hamlet near Williamstown.

Importance is attached to the North Adams report from the number of reputable people who are sure that they saw and recognized him.

Hitchcock's appearance to answer the charges of assault found against him on the complaint of young girls is set for Thursday, when his bail will be forfeited unless he returns. It has been commonly reported in the city during the past few days that Hitchcock was safely concealed in some retreat, either in this city, or in some other place where he was within easy reach.

Herman Fromme, attorney for Hitchcock, is still confident that he will locate the comedian, and be able to produce him before his bail is forfeited, next Thursday. Although Mr. Fromme frankly confesses that he is at present without a definite clue to the hiding place of the actor, he feels certain that his detectives will run down the missing man in a short time.

TO CURE A COLD IN ONE DAY.
Take LAXATIVE BROMO Quinine Tablets. Druggists refund money if it fails to cure. E. W. GROVE'S signature is on each box. 25c.—Adv.

MILK TRUST EARNS YEARLY $1,750,000

Worcester County Producers Declare Boston Contractors' Profits Reach 100 Per Cent.

400,000 QTS. SOLD DAILY

The milk producers of Worcester county, who are preparing to ship their milk to Boston in competition with the contractors, have declared that the latter make a profit of at least 1½ cents a quart on the Boston supply. Since the daily consumption of this city is about 400,000 quarts, that means a profit of $6,000 a day, or $2,190,000 a year.

Eighty per cent. of the Boston business, figuring conservatively, is in the hands of five contracting firms. The Worcester county producers say that these five firms make a profit of fully $1,750,000 a year. This would mean a ten per cent. income on $17,500,000 capital; but the producers claim that the Boston contractors make fully 100 per cent. on the actual capital engaged.

The result is that they are confident of making a big profit themselves when they ship direct to the consumers, with the contractors, begin competition with the contractors. They say they can sell milk to the consumers at a profit of fully 1,750,000 a year more than they do now to the contractors for the milk. They can ship at least 10,000 cans daily to Boston—one-fifth of the entire Boston consumption.

HISGEN CLOSES CAMPAIGN WITH RALLY IN HOME TOWN

WILL SPEAK TO-NIGHT IN WEST SPRINGFIELD. VOTERS FLOCK TO HIS STANDARD.

Thomas L. Hisgen, candidate for governor on the Independence League ticket, who with Mrs. Hisgen has been in Boston since Saturday, goes to his home in West Springfield to-day, where his friends have arranged for a rally this evening at the town hall.

It was the intention of Mr. Hisgen to close the campaign with the big demonstration at Tremont Temple on Saturday evening, but his home friends insisted on a meeting there, so that they might have an opportunity to show the rest toward their fellow-townsman as a citizen and as a friend.

Talks to Germans.

Mr. Hisgen will speak at this rally, and other orators who have participated in the campaign will be there to assist him.

Mr. and Mrs. Hisgen were the guests over Sunday of relatives in Jamaica Plain. Yesterday he visited a number of German clubs at their request and talked in an informal way to them in their native tongue.

The Germans have been flocking to the Hisgen standard since the opening of the campaign. Nearly all of the German newspapers of the state have been highly complimentary to Mr. Hisgen, and the wave of feeling that started in Springfield, Holyoke and Northampton has rolled over the state with tremendous force.

The keynote of the feeling for "Tom" Hisgen in this State was struck at the Tremont Temple rally by Washington A. Coles, the blind orator, whose magnificent appeal raised the great audience to the highest pitch of enthusiasm.

After telling in his own inimitable way what he knew of Tom Hisgen as boy and man, he said:

"There's an Honest Fellow."

"That's the real 'Tom' Hisgen. Don't you think he's the everyday sort of man that we should support? Don't you think he's the sort of man that we are, and that we want for Governor?"

Then came the answer from 2,000 throats with one accord:

"Yes! Yes! We do! Hisgen! Hisgen!"

"And that is the cry that is being taken all over the State," responded Mr. Coles. "It is the cry of the great mass of people who are tired of political of political graft etc., and who want honest men elected to them."

One serious-faced man who sat in the front row at the Tremont Temple meeting from a clear sense of Mr. Hisgen, and make a close study of Mr. Hisgen, and while he was speaking, volunteered this opinion of the candidate at the close of the rally:

"There's an honest fellow—he's no bluff."

FIND SKELETON OF LOST WOMAN

PROVIDENCE, R. I., Nov. 4.—A mystery that three years ago stirred Shannock and nearly all South County was solved yesterday by the finding of the body of Mrs. Mary Rich, a woman of ninety-four, who disappeared February 5, 1904, and has never been heard of afterward.

For weeks subsequent to her disappearance parties of men and boys scoured the woods, but never got a trace of the missing woman. Her egg basket and her cane were found, but that was all. After a time the search was dropped.

The discovery of the body was made by D. R. Wodmansee in a swamp on the farm of George Chaffee, about three and a half miles from Mrs. Rich's old home. The body, practically a skeleton, was buried beneath a layer of dead leaves two feet thick. Dr. J. W. Saunders, health officer for the district, with a grandson of the dead woman, identified the body by means of the shoes and shawl. The physician declared he could find no evidence of foul play.

POLITICAL ADVERTISEMENT. POLITICAL ADVERTISEMENT.

TO FILL VACANCY

For Register of Probate and Insolvency

VOTE FOR

ARTHUR W. DOLAN

What Boston Papers Say:

Boston Herald Editorial, 1902: "A clean, capable young man with capacity for advancing his purpose."

Boston Journal, Oct. 12, 1905: "Mr. Dolan has been one of the upright members of the City Council, and his absolute and aggressive honesty has never been questioned."

Boston Journal Editorial, Dec. 21, 1905: "President Dolan has done more than any one man to restore public confidence in the lower branch of the City Council."

Boston Journal Editorial, Sept., 1906: "If there is anything in the power of upright official example, Mr. Dolan should be worth many thousands of dollars to the city."

Boston Traveler Editorial, Aug. 23, 1907: "Mr. Dolan has always maintained a high standard of personal character and official integrity, and his influence has always been for the improvement of political morals."

WE, THE UNDERSIGNED, members of the Suffolk County Bar, hereby endorse the candidacy of ARTHUR W. DOLAN for Register of Probate and Insolvency:

THOMAS J. GARGAN
KNOX AND PROCTOR
JOHN A. SULLIVAN
AUGUSTINE J. DALY
JOSIAH QUINCY
JOHN F. CROSAS
A. WM. K. FOSTER
JAMES J. MYERS
BUSHROD MORSE
GILBERT A. CURTIS
WALTER A. BUIE
JOHN F. MCGLINN
JAMES J. MCCONNELL
JOHN F. FARRELL
JOHN D. LEARY
JAMES J. DUNN
JOHN A. WALLACE
FRANK A. WALLACE
JOHN E. MCMANUS
ARTHUR D. HILL
JOHN J. GRIFFIN
THOMAS J. IRWIN
CHARLES S. HAMLIN
ARTHUR K. REYNOLDS
ANDREW A. PETERS
ANDREW A. JONES
ABRAHAM BLUMENTHAL
JOHN W. HAYES
WM. L. P. HUGHES
LAWRENCE BRIMBLECOM
JOHN D. DRISCOLL
JOHN J. MAHONEY
LOUIS A. FROTHINGHAM
C. PORTER CROSBY
JOHN F. PARKER
JOSEPH J. CORBETT
JOSEPH H. VOSE
GEORGE A. SOLOMON
ROBERT BENTLEY
FRANK A. HOWLEY
FRANK A. JEWELL
JOHN W. WEST
RICHARD S. EMERY
CHARLES H. PARKER
JOHN J. MANSFIELD
SIMON E. DUFFIN

AND MANY OTHERS.

JAMES H. DEVLIN, Chairman Dolan Campaign Committee.
55 PARSONS STREET, BRIGHTON, MASS.

YOUNG MEN FOR HISGEN

The Young Men's Independent Democratic Club of the Prudential District, which is supporting John B. Moran, held its weekly meeting in Paine Memorial Hall yesterday and indorsed Thomas L. Hisgen, Independence League candidate for Governor. E. Gerry Brown was also indorsed, and complimented for his courageous fight against Lieutenant Governor Eben S. Draper. All independent Democrats were urged to vote for Hisgen and Brown.

ROOSEVELT TO CAST VOTE AT OYSTER BAY

WASHINGTON, Nov. 4.—President Roosevelt will leave on the midnight Pennsylvania train for New York in order to cast his vote at Oyster Bay to-morrow. He will be accompanied by Secretary Loeb and two or three members of the White House clerical force who vote in the East. He expects to be back in Washington about 6 p. m. Tuesday.

BRINGS BRIDE ON HOME VISIT

WOBURN, Nov. 4.—Arriving in Woburn on a visit to his sister, Stephen C. Lovering gave his relatives and friends a surprise by introducing to them a pretty young bride. None of his acquaintances here had been aware of his marriage, although the ceremony took place October 26. Mr. Lovering married Miss Caroline E. Jensen of New York, formerly of Stoneham, in the Temple Street Methodist Church, Boston. E. A. Taylor of Woburn was best man and Miss Elizabeth Jensen of Stoneham bridesmaid. The couple will make their home in Boston.

SLEEPS SEVEN WEEKS; DIES.

PATERSON, N. J., Nov. 4.—After seven weeks' sleep, in which he only awakened to take nourishment, Fred Joe, a son of Franklin Furnace, is dead in St. Joseph's Hospital.

PAY WHEN YOU MAY—A FEW PENNIES A DAY

LADIES' GARMENTS

$10, $12.50, $15.00, $18.50, $20, $22.50, $25, $30, $35, $40, $45, $50

SHOES WATCHES HATS CREDIT MILLINERY JEWELRY UNDERWEAR

SUITS AND OVERCOATS

$7.50, $10, $12.50, $15.00, $18.50, $20, $22.50, $25, $30, $35

PAY-OUR EASY-NO MONEY DOWN-WAY

Men's Suits and Overcoats

Our coats contain the best of tailoring and you get your share. Style in clothes is something you can't buy—it's just as easy to be correct as not, doesn't cost any more to have a model shown our salesmanship. All sizes, 34 to 44. Worth $15.00. Our price.

Style in clothes is something you can't buy—it's just as easy to be correct as not, doesn't cost any more to have a model shown our salesmanship. All sizes, 34 to 44. Worth $18.00 and $20.00. Our price.

Look at this model and notice the close fitting collar, the long roll down in back with the notch from the neck at the shoulders and the long graceful lapels, the wrinkle and the being really an extra in a well constructed suit, made of fine worsteds and cheviots, also in blue serge. A perfect fit from either school or dress.

15.50 up | 18.50 | 15.00 to 18.00

Sold Anywhere in New England ON CREDIT

Send for our sample cards of clothing, giving prices, styles and self-measurement rules. We can fit you just the same as if you came into the store and tried on the goods. PAY WHEN YOU MAY.

SEND YOUR NAME AND ADDRESS

Boys' Reefer Coats, ages 3 to 12 years, made in all wool mixtures, colored grays and browns, with sailor collars and emblem on sleeve, grey and red flannel lined; a fine, warm coat for any boy. Prices range from $3.00 to $4.50

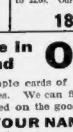

So far as style is concerned this illustration is worth a dollar. You'll find it in all our boys' suits and overcoats on the counters themselves. These suits are all ages, well made and are coming in fancy brown and dark gray cassimeres. Worth $5.00. Our price

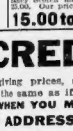

Boys' Double Breasted Knickerbocker Suits in all wool mixtures and cheviots, also in blue serge. A perfect fit from either school or dress.

4.98 to 7.98 | 12.50 | 3.98 TO 9.50

NOT A DIME—THE EASY WAY—ALL ON TIME
WE CREDIT THE TOWN FOR NO MONEY DOWN

THE EASY WAY TO BUY CLOTHING ON CREDIT
PAY WHEN YOU CAN—NOW AND THEN

BOYLE BROS.

THE CREDIT MEN

PAY OUR UTOPIAN WAY
A FEW PENNIES A DAY
(ONCE A WEEK)

853 WASHINGTON STREET
Open Every Evening till 9. Saturdays 10:30.

Ready-Made CARPETS

A short time ago, to clean up our stock, we made up our odd rolls of Tapestry into carpets ready to lay. We found such demand for these ready-made carpets that we purchased the discontinued patterns of one of the standard mills. The patterns and quality are O. K. We bought these carpets cheap because patterns are no longer being made and cannot be duplicated. Bring in the size of your room. We have a carpet that will fit it, at a price that will fit your purse.

Tapestry Brussels, Sewed, Lined, Ready to Lay.

17 feet x 4 feet 6 inches.....$7.74
13 feet 2 inches x 11 feet 3 inches.....14.29
14 feet 3 inches x 11 feet 3 inches.....15.48
15 feet 6 inches x 12 feet 3 inches.....18.39
15 feet 6 inches x 13 feet 6 inches.....20.00
16 feet 6 inches x 13 feet 6 inches.....22.28
17 feet 6 inches x 13 feet 6 inches.....32.83
17 feet 7 inches x 15 feet 6 inches.....37.09

We have duplicates of all these sizes, and sizes not appearing on above list, at the same low price.

Open Monday and Saturday Evenings
SEND FOR OUR FREE ILLUSTRATED CATALOGUE

SHAWMUT FURNITURE CO.
267-269 Tremont Street Opp. Hollis St., Boston

POLITICAL ADVERTISEMENT. POLITICAL ADVERTISEMENT.

Voters of Suffolk County

MAYOR FITZGERALD

Dictated the nomination of Arthur W. Dolan, his private secretary.

Rebuke the Fitzgerald Machine

VOTE FOR

David T. Montague

The Present Register of Probate

PATRICK J. GURRIS,
28 Dutton Street.

Much of the so-called "Pure Cloves" contains exhausted Cloves, the refuse of essential oil distilleries.

SLADE'S Cloves

are selected clove buds powdered Absolutely Pure.

That is why you should ask for Slade's

SLADE & CO. BOSTON, MASS

6-5-4 WILL NOT WASH OFF

Dries in 10 minutes

No work Shines itself

For Sale by Henry Siegel Co., Paint Dept., Basement, Essex St. side.

ADVERTISE YOUR WANTS IN THE BOSTON AMERICAN

TURDAY'S OVATION TO THOMAS L. HISGEN

Standing out as the distinct feature of the closing of the State political campaign, in the discussion of the situation to-day, is the ovation that was ondered to Thomas L. Hisgen at the close of the monster rally Saturday vening in Tremont Temple.

Politicians of Boston were amazed at the widespread interest shown in the League candidates, and the whole State, after reading of the demonstration yesterday, is talking about it.

There are a few facts about this closing rally of the Independence League that are indisputable:

It was the largest political demonstration held this year in the Commonwealth.

It was the most enthusiastic political rally of the year.

Fully 500 stood in the aisles to hear the speeches, and more than 1,000, ccording to the police on duty, were turned away. Policemen from Divis- n 2 declared that they had not before handled such a large rally at remont Temple.

The climax of the meeting came after the speaking was finished, when he great audience pressed to the platform to shake the hand of Mr. His- sen. For half an hour the smiling candidate stood there greeting his friends. It was a fine personal tribute.

All this, remember, while all other newspapers than this in Boston ignored the rally, so far as mentioning it before it took place was concerned.

BOLD DAYLIGHT ROBBER DROPS DIAMOND RINGS

WRENCHES TRAY FROM JEWELRY STORE GIRL CLERK; CAUG HT AFTER CHASE.

Somewhere between the store of William C. Durkee at No. 202 Boylston street and the Public Garden pond there are six diamond rings, valued at $1,200, dropped by a thief in his flight after one of the most daring robberies ever perpetrated in this city. Six other diamond rings, valued at $1,500, were taken from the burglar when a policeman of the Boylston street station pulled him from the garden pond, into which he had been thrown in the scuffle with a score of citizens.

The man arrested gave his name as John J. Reardon. He said he came from New York to-day, but refused to give his street address. The police say that he is a notorious criminal.

He entered the Durkee store at 8 a. m. to-day when the young woman clerk was taking trays of valuable rings and stones out of the safe in the rear of the store. Mr. Durkee was in the cellar at the time. Reardon, according to the police, rushed into the store, dashed to the safe in teh rear and wrenched a tray containing twelve diamond rings from the clerk. She screamed and grappled with him, but he got away before Mr. Durkee could come to the girl's assistance.

Durkee and the girl pursued the man to the street. A crowd took up the chase. Reardon fled to the Public Garden where several men pounced upon him and in the struggle he was thrown into the pond. Scores of people lined the embankment and kept him in the water until the arrival of a police officer.

The tray, with six rings in it, was found on Reardon. The other six rings are either in the pond, the Garden or the street.

RANK AND FILE OF DEMOCRATS WITH HISGEN

Thomas L. Hisgen, Independence League candidate for Governor, never broke away from the real Democratic principles and the members of the real Democratic party have never been away from him.

Mr. Hisgen has broken away from the Whitney-Gaston party.

Colonel William A. Gaston arrived home from Europe on Saturday, where he had been placing his boys in school in France.

Immediately upon his return he summoned his party to a dinner this afternoon at the Exchange Club, where he urged them to vote the Whitney-Gaston Democratic ticket.

Gaston's Exchange Club Democratic party consists of Mayor Fitzgerald, John A. Sullivan, William S. McNary, John A. Kelliher, Joseph A. Conry and a few others.

It was about this party that Mr. Hisgen said in his speech on Saturday night at Tremont Temple:

"If the Democratic leaders had been true to Democratic principles there would have been no need for the organizing of the Independence League.

"It is because they have abandoned Democratic principles and have been using the name 'Democracy' to benefit corporations and their own selfish purposes that the Independence League became a necessity.

"It was because the leaders have sold the party to the highest bidders and, like moths about the flame, have fluttered about such men as Whitney and Gaston that he rank and file of the Democratic party are with the Independence League to-day.

"We have always been for what the rank and file of the Democratic party believe. I was never one of the moths about the flame."

That is what Mr. Hisgen said aSturday night.

To-day we find a "moth and flame" banquet given by Gaston to Whitney, with the Democratic leaders named above present.

HAVE YOU?
Ugly Frown Furrows.
Mouth-to-Nose Lines.
Flabby Eyelids.
Crow's Feet Wrinkles.
Pock Pittings, Scars.
Pimples, Birthmarks.
Warts, Veins, Moles.
Superfluous Hair.
Red Nose, Blotches.
Hair Disorders.
Sagging Cheeks.
Projecting Ears.
Thick Lips, Hare Lip.
Drooping Mouth Corners.
Imperfect Nose, Any Kind
Flabby Neck, Baggy Chin
Impure Complexion.
Fallen Eyebrows.
Hollow Cheeks.
Imperfect Facial Contour.

Dr. Pratt Can!
POSITIVELY CORRECT ALL THE ABOVE DISFIGUREMENTS.
CONSULTATION FREE CALL OR WRITE.
160 Tremont. St

Be at your Best

It is not a question of how long we live, but how well we live. To drag a feeble, diseased body through an earthly existence is to lead a living death. Energy flags, happiness, diminishes and every phase of life becomes gloomy and hopeless. It should be the purpose of every person to get the most out of his life, as our existence covers but a small period. We should put our bodies in a condition to perform the highest possibilities. The quickest and safest means is to use Dr. Burkhart's Vegetable Compound, which energizes the nerves and puts into the veins pure, rich blood, while the entire system undergoes a complete change, producing splendid physical and mental qualities, destroying all diseases of the kidneys, liver, blood and stomach, with the following distressing symptoms: Pain in the back, sides and joints, dizziness, headache, numbering sensations, palpitation of the heart, constipation, poor appetite, sleepless- ness, etc. Thirty days' treatment, 25c. All druggists.

DE SAGAN WINS FORMER ANNA GOULD'S HAND?

PARIS, Nov. 4.—The long-rumored engagement of the divorced Countess de Castellane, formerly Anna Gould, to Prince de Sagan, Count Boni's cousin, is affirmed now as a fact in French society. Though neither the prince nor the countess will discuss the matter, it is said the engagement will shortly be publicly announced.

Rumors have been current that the prince would marry the countess ever since the divorce proceeding was announced. Since the decree was granted the prince has been more marked than ever in his attentions and has spent much time with the countess, despite the criticism which their friendship provoked.

On the Countess's recent three weeks' tour of Switzerland, the Prince followed her from place to place and, on her return, went to visit her at her Chateau de Marais, where he has remained ever since.

The Prince de Sagan is a popular society man, an expert fencer and famous as a spendthrift.

WHAT IS POWER

Nature supplies force. Wind turns the wind-mill. The brook turns the water-wheel. Coal runs the engine and food runs the man. Some things contain little force, some things much.

One substance full of power is

SCOTT'S EMULSION

Nature put the power there. It is a wonderful flesh-producer. This is not only a matter of nourishment but of new vigor and activity in the tissues.

All Druggists: 50c. and $1.00.

ABSOLUTELY PURE OLD CROW RYE

Delicious flavor. Sold only in our registered bottles. Never sold in bulk.

All Dealers

H. B. KIRK & CO. Sole Bottlers N. Y.

HOLD BOYS AS ROBBERS.

Charged with highway robbery, Charles Collins, seventeen, of No. 134 Linwood street, Somerville, and James L. Meehan, twenty-two, of No. 45 Sharon street, were arrested yesterday by officers of Station 5. It is alleged that the pair held up Stephen Pond of No. 9 Fulgan street and relieved him of $1.90.

RUN OVER BY CAR; DEAD.

James J. Forbes, twenty-seven, of No. 24 Loring street, died at the City Hospital yesterday afternoon from injuries sustained by being run over by a car on Dorchester street, near West Eighth, South Boston, in the morning.

DODGES EXPRESS, FREIGHT KILLS HIM

FITCHBURG, Nov. 4.—Jeremiah Murley, aged sixty, residing at No. 66 Intitute street, West Fitchburg, was found dead about two feet from eastbound tracks of B. and M. railroad, one mile west of West Fitchburg station by train crew on extra freight 1,148. His skull was fractured and face was bruised. He probably met death while trying to get out of the way of the National Express and stepped in front of the freight train. It is unknown, however, what train killed him.

GIVES FAREWELL SERMON.

To more than 1,000 parishioners, the Rev. Tilman B. Johnson, pastor of the Dorchester Temple Baptist Church, Washington street and Wells avenue, preached his farewell sermon last night. He has accepted the pastorate of the Beech street Baptist Church, Texarkana, Ark.

Mail . . . . Orders . . . Promptly Filled . . .

U.S. MAIL LETTERS

THE DAYLIGHT STORE
GILCHRIST CO
BOSTON'S FASTEST GROWING DEPT STORE
WASHINGTON AND WINTER STREETS

Phone . . . Orders . . . Promptly Filled . . .

Entire Stock of William V. Fishel Co.

By Order of the United States Courts, the Entire Bankrupt Stock of Women's Suits, Coats and Skirts from William V. Fishel Co., 161 Tremont Street, Boston, Will be Placed on Sale at Gilchrist's, beginning Today,

At About Fifty Cents on the Dollar

At 18.45 Women's Suits, made from all-wool broadcloths and cheviots, 36-inch length coat, semi-fitting, with new "F...fy Ruffle" pockets, lined with guaranteed satin lining; skirt full plaited with three-inch fold on bottom, in all desirable colors and sizes, worth $25 to $35 each. At, choice..18.45

At 24.95 Women's Suits, about 200 in lot, made from fine broadcloths, cheviots, serges, etc., choice of six new styles to select from. Coats 36 to 50 inches long, lined with guaranteed linings and self-trimmed; skirts cut in latest plaited styles, with and without folds, in all desirable colors and sizes, worth up to $40.00 each. At, choice 24.95

At 9.95 Women's Coats, 48 and 50 inches long, made from choice Scotch mixtures, also good black wool materials, regular price $15.00 each. At, choice.....9.95

At 3.95 Women's Broadcloth Skirts, full plaited color, with wide bias fold on bottom, also panamas and mixtures, actually worth $6.00. At, choice 3.95

At 7.95 Women's Rain Coats, full length, made from desirable dark gray cloth, shower proof, full plaited back, double-breasted, with belt, actually worth $12.50 each. At, choice 7.95

At 4.95 Women's Short Covert Coats, made from fine double and twist covert cloths, lined with guaranteed satin, in several styles to choose from, former price $10 to $15. All at, choice, each 4.95

At 4.95 Women's Suits, only 37 in lot, eton styles, made from worsteds, panamas, etc., choice linings, trimmings, etc., former price $15.00 to $25.00. All at, choice, each.....4.95

At 14.95 Women's Suits of fine broadcloths, cheviots, fancy stripes and checks—coats in all the most desirable lengths, some prettily trimmed with self straps and velvet collar, others made up in the Prince Chap styles, with guaranteed satin linings; skirts full plaited with wide fold on bottom, all worth from $22.50 up to $30.00. Each at, choice.....14.95

At 5.00 Women's Skirts, seven choice styles to select from, made in the new panel and plaited effects, also folds, from choice broadcloths, cheviots, panamas, mixtures, meltons, etc., in all sizes, worth up to $8.50 each. At, choice.....5.00

At 3.95 Women's Waists, several choice styles, in laces, silk lined and messalines, taffetas, etc., all sizes, worth $5.00. At, choice, each..3.95

At 4.95 Fine Messaline Silk Waists, in white, light blue and black, made with yoke of pin tucking, Val. lace, with large, handsome medallions and sleeves trimmed to match, actually worth $7.50. At, choice.....4.95

At 4.95 Women's Black Wool Thibet Cloth Coats, 50 inches long, neatly trimmed with braid and velvet, lined throughout, in all sizes, worth $10.00 each. At, choice.....4.95

$30.00 to $50.00 Choice Model Suits (128 in lot), only one, two or three of a kind, all latest style models, made from best of materials, and finest workmanship, lot at, choice, each..... 16.45 to 22.45

Remarkable Purchase and Sale of "Oneita" Union Suits

For Women and Children

By a most fortunate purchase of this celebrated, well known and popular make of perfect glove-fitting Union Suits, all new, fresh standard goods, we are able to give our customers, at the following prices, the greatest bargains in Winter Underwear that Boston has known for many seasons. Sale starts Monday and continues throughout the week, until entire lots are sold.

Women's "Oneita" Union Suits, heavy cotton, finest quality yarn, white and natural color. Value $1.00. *Sale Price*..... 59c

Women's "Oneita" Union Suits, half wool, long sleeves, ankle length, natural color, with wide fold on bottom. Value $1.50. *Sale Price* 59c

Women's "Oneita" Union Suits, half wool, also others three-quarter wool, open front, wrapper style, all silk trimmed, white, value $1.50 and $2.00. *Sale Price* 69c

Women's "Oneita" Union Suits, heavy cotton, extra large sizes, long sleeves, ankle length, value $1.25. *Sale Price* 62½c

Women's "Oneita" Union Suits, 90 per cent. wool, color white, high grade goods, best finish, value $2.50. *Sale Price* 1.10

Misses' "Oneita" Union Suits, half wool, long sleeves, ankle length, all sizes, value $1.00. *Sale Price*..... 59c

Women's "Oneita" Union Suits, three-quarters wool, in white, value $2.00. *Sale Price* 89c

Women's "Oneita" Union Suits, natural colors (only a few in lot), worth $2.00. *Sale Price* 79c

Women's and Misses' Coat Sweaters, Blouses and Vests

—A most complete stock of these popular garments for Women and Misses' wear will be found at Gilchrist's marked at prices (workmanship, style, quality and fit considered) less than asked by any other Boston Store. For instance:

Women's Mannish Coat Sweaters (like illustration), for 1.98, 2.98, 3.98 and 5.00

Women's Sweaters, for 1.50, 1.98, 2.98 and 3.98

Women's Knitted Vests, at 1.00, 1.50, 1.98 and 2.98

Women's Cardigan Jackets, at....1.00, 1.50, 1.69 and 1.98

Auto and Steamer Rugs, splendid assortment at, each 3.98 to 10.50

Black Broadcloth Worth 1.00 to 1.50 yard 67c

Another sensational purchase of genuine twilled back, strictly all-wool Black Broadcloths, in lengths of 2 to 10 yards each, enables us to once again offer to our patrons a splendid opportunity to select the required number of yards needed for the making of a separate waist, skirt or full costume, at a saving of One-Half and Less the actual retail price of these goods elsewhere. In some few pieces, slight imperfections may be found, but not enough to do injury to the wearing quality of the goods.

Scotch Tweeds and Gray Cheviron Weaves, desirable for hard service, medium weight, full 54 inches wide, value $1.00. *Special at*.....69¢

Mohair and Worsted Suitings, full 50 inches wide, in brown, royal, cardinal, garnet, navy, including black, value $1.50. *Special at*.....89¢

Plaids, in broken, small and large effects, not a color missing, value 89c. *Special at* .....75¢

All-Wool Cheviots, in both medium and heavy weights, strictly all wool, full 50 inches wide, suitable for tailored gowns and street wear, value $1.25. *Special at*..1.00

Heavy Coatings, in stripes, broken plaids and checks, medium and dark shades, full 54 inches wide, three days only, value $1.00. *Special at* .....49¢

Broadcloth Checks, newest colors, in tue fashionable size checks, full 50 inches wide, value $1.25. *Special at*..1.00

Cream Serges, strictly all wool, made from the finest yarns, excellent finish, desirable for children's wear, value 69c. *Special at*.....59¢

Panama Suitings, black and colors, from 46 to 50 inches wide, medium weight, excellent wearing quality, value 89c. *Special at*.....75¢

Stylish Man-Tailored Skirts to Order for 5.00

At this price we will take your measure for a handsome Skirt for business, a Dressy Skirt for walking, or a Serviceable Skirt for knockabout wear. Elegantly tailored, daintily finished, and a perfect, gracefull fit guaranteed. This price also includes your choice from several hundred pieces of this season's new goods, worth from 75c to $2.00 a yard, including novelties, fancy suitings in checks, stripes and plaids, both medium and heavy weights, including blacks, all on special counters in our Dress Goods Dept., Winter St. Section. Beginning Monday, November 4, this most liberal offer holds good until Wednesday, November 30. Orders taken within a few days of the closing date of this offer will, on request, be ready for Thanksgiving.

Women's Gloves

Women's Genuine French Kid Gloves, 2-clasp, Paris point embroidered back, in tans, modes, gray, pearl and white, guaranteed perfect in wear and fitting, value $1.75. *Special at*.....98¢

Biarritz Gloves, French made with spear point embroidered backs, in tans, black and brown, value $1.50. *Special at* 1.15

Taffeta Ribbons

Taffeta Ribbons, in white, tan, blue, cardinal, brown, navy and black, heavy weight taffeta, made especially for millinery bows; value 25c. *Special at* .....16¢

White Sash Ribbons, seven and eight inches wide, satin striped and plain taffeta centre with satin border; value 75c. *Special at*.....49¢

Legal Stamps in All Departments { And Full Books Purchased for $2.50 in Merchandise or $2.00 in Cash

Test Vote Indicates Big Moran Victory

In the District Attorney contest the following test vote was gathered at different points of the city within the past few days:

Engine house, Fire Department, at South End:
Moran 11
Dennison 4
Webster 3

Police station, in city proper:
Moran 7
Dennison 4
Webster 11

Engine house, Fire Department, Roxbury:
Moran 9
Dennison 4
Webster 7

Police station, Roxbury:
Moran 9
Dennison 3
Webster 5

Postoffice, Roxbury:
Moran 16
Dennison 4
Webster 8

Boston postoffice:
Moran 109
Dennison 53
Webster 62

East Boston Ferry, East Boston side:
Moran 64
Dennison 33
Webster 23

Boston side:
Moran 51
Dennison 30
Webster 25

North square:
Moran 33
Dennison 19
Webster 7

Boston Belting Company, Roxbury:
Moran 42
Dennison 18
Webster 17

Beach street, corner Columbus avenue, Roxbury:
Moran 60
Dennison 32
Webster 28

Northampton street and Washington street, Ward 12:
Moran 17
Dennison 31
Webster 9

City square, Ward 2:
Moran 48
Dennison 18
Webster 9

Boston Tunnel docks, Charlestown:
Moran 63
Dennison 26
Webster 12

Cunard Line docks, East Boston:
Moran 35
Dennison 15
Webster 10

Orient Heights depot, East Boston:
Moran 22
Webster 14
Dennison 9

Bennington street, near William McClellan's liquor store, East Boston:
Moran 23
Dennison 11
Webster 18

Massachusetts avenue and Beacon streets, Ward 11:
Moran 9
Dennison 4
Webster 20

Standard Sugar Refinery, South Boston, Ward 12:
Moran 66
Dennison 16
Webster 5

Columbus avenue, corner Berkeley street, Ward 10:
Moran 16
Dennison 5
Webster 17

Pleasant street, corner Tremont street, Ward 10:
Moran 28
Dennison 11
Webster 10

Winthrop Beach station, B., R. B. & L. Railroad, Winthrop:
Moran 12
Dennison 4
Webster 19

Beachmont depot, B., R. B. & L. Railroad, Revere:
Moran 26
Dennison 11
Webster 11

Chelsea ferry, Chelsea side, Chelsea:
Moran 10
Webster 6
Dennison 10

Grand total:

Moran	815
Dennison	371
Webster	361

REVIEW ALBANY TRAIN RECORD

The following statement was issued by the Railroad Commission to-day:

"The record of train service upon the Boston & Albany, the Boston & Maine and the New York, New Haven & Hartford Railroads has been received, together with a statement from the Boston & Albany in reply to our request for information. This record and statement is now under consideration, and will not be made public before Thursday, and may not until next Monday, at which time such official comment upon them will be made as may seem desirable."

THE ANTI-TRUST TICKET---VOTE IT EARLY

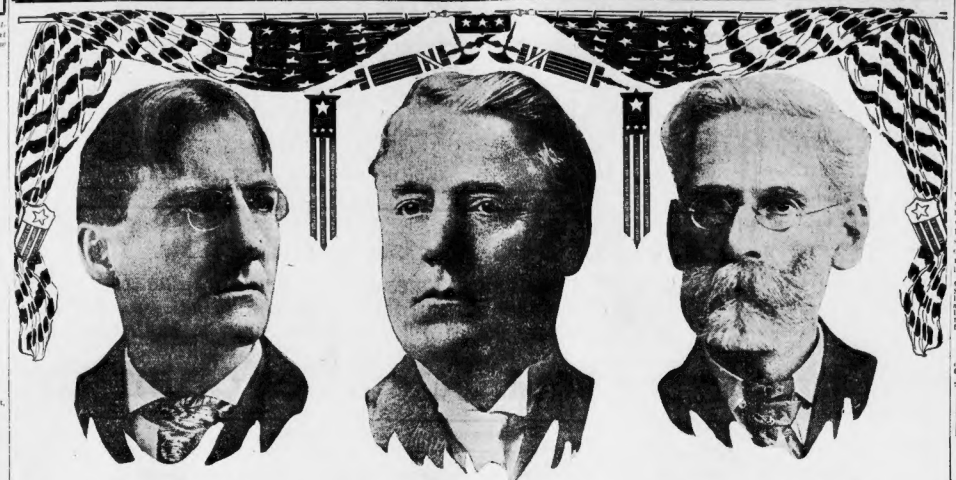

JOHN B. MORAN

Independence League candidate for District Attorney.

Last year he was the Democratic candidate for Governor.

THOMAS L. HISGEN

Independence League candidate for Governor.

Last year he was the Democratic candidate for State Auditor.

E. GERRY BROWN

Independence League candidate for Lieutenant-Governor.

Last year he was the Democratic candidate for the same office.

JOHN D. SCORES; JUDGE QUASHES SUMMONS

Ohio Court Rules Rockefeller Is the Head of a Foreign Corporation.

FINDLAY, Ohio, Nov. 4.—John D. Rockefeller won a round in the Common Pleas Court here to-day when Judge Duncon rendered his opinion in the suit brought by Theodore H. Phelps against the Standard Oil Company and John D. some months ago. The court quashed the summons served on John D. Rockefeller at Cleveland a few months ago on the ground that the oil king is at the head of a foreign corporation not doing business in the State, and that he was here merely on private business.

In his suit Attorney Phelps asked the court to appoint receivers for both the Standard Oil Company of Ohio and the Standard Oil Company of Indiana, alleging that they are operating contrary to the statutes, under the Ohio Valentine anti-trust law. The motions of the Buckeye Pipe Line Company, the Solar Refining Company of Lima and the Ohio Oil Company to have the summons quashed against them were denied by Judge Duncan. The court says the allegations made in the petition show joint liability and that the proper way to raise the questions is by a trial of the case.

Judge Duncan held that the proper way to bring quo warranto proceedings is through the Circuit Court or the Supreme Court, and that the only officers with authority to do the same are the Attorney-General or the prosecuting attorney in the county where the proceedings are brought.

DENNISON ROUT CLINCHED; WARD 8 FOR MORAN

Lomasney's Stand With District Attorney Throws Opposition Into Panic.

The effect of Martin M. Lomasney's sudden declaration in favor of Moran has been great throughout the city. The betting men, whose business it is to watch closely the result of every new occurrence, say that the declaration of Lomasney for Moran is the last straw which breaks the back of the opposition to Moran.

Mayor Fitzgerald and Mr. Dennison have given out reports during the last week that Ward 8 would be in line for Dennison, and much noise was made on account of the Dennison rally, which was advertised to be held in Ward 8, and over which Mr. Cuddy, the Ward 8 candidate for the Board of Aldermen, was to preside.

This fact the politicians thought to be significant of Lomasney's intention to support Dennison, and the Mayor and Dennison himself had great hopes of Ward 8 until he actually arrived there to deliver his address and felt the frostiness of the atmosphere. Then Dennison leaned over the presiding officer and whispered, "Let me speak at once and get out of here to a place where I can do myself some good."

But Ward 8's position in the District Attorney fight was not known until Saturday night, and it carried consternation into the camp of Moran's enemies. They busied themselves all day yesterday in getting up political advertising to offset the attitude of Ward 8. Lomasney is denounced as a tyrannical boss and called all the names in the calendar, although it is well known that the Dennison crowd have been counting on his decency and offering every known inducement for his support.

The fact that Lomasney is supporting the county ticket and yet boldly declares for Moran convinces the wise ones that Moran is a sure winner.

Mr. Lomasney himself has no doubt of the result. Last night he publicly declared that this was not an election, but a funeral, and that Mr. Moran would not be in the hearse.

12 MEN BURNED IN SUBWAY EXPLOSION

NEW YORK, Nov. 4.—A dozen men were seriously burned, two of them, it is believed, fatally, by the explosion of several overcharged steam pipes in the excavation for the McAdoo tunnel at Cortlandt and Greenwich streets to-day. Doctors and ambulances were hurried to the scene of the accident.

FRISCO EDITOR IN $100,000 LIBEL SUIT

SAN FRANCISCO, Nov. 4.—Former Police Commissioner Thomas Regan has sued Fremont Older, managing editor of the Bulletin, for $100,000 damages for alleged libel contained in an affidavit by the defendant accusing Regan of confessing that he "held up" saloons while he was in office and that he knew of the corrupt practices of Eugene Schmitz and Abe Reuf.

POLITICAL ADVERTISEMENT. POLITICAL ADVERTISEMENT. POLITICAL ADVERTISEMENT.

WHICH??

The Honest, Capable, Fair Administration of SHERIFF SEAVEY

OR JAMES DONOVAN With City Hall Methods?

James Donovan, when Superintendent of Streets, was the man with the whip.

If the honest laborers and citizens could not secure decent treatment from you as Superintendent of Streets—

What would the poor prisoner get from you as Sheriff?

What are your qualifications for Sheriff?

What is your record as Superintendent of Streets?

What have you done for a living since losing that job?

Why have EIGHT contractors who fattened on the city under your administration now raised a fund to put you in another job?

Donovan, you Don't Dare Defend your administration as Superintendent of Streets.

Let me ask you again—

Did you know the city was being robbed by coal grafters while you were Superintendent of Streets?

Did you know of the cement graft while you were Superintendent of Streets?

What were your relations with the asphalt trust?

Who negotiated the contract while you were Superintendent of Lamps that turned the lamp department of the city over into the Rising Sun Street Lighting Company, under such terms as to produce extraordinary profits for that company? Did you or the city profit most by this contract?

What became of the 12,000 old lantern tops that disappeared from your account while you were Superintendent of Lamps? The remainder of that lot of lamps was sold by your successor in that office at public sale at $1.15 each for old copper. Speak up, Mr. Donovan. Who stole those lamps?

What were your sources of income while the official head of Democratic party machinery, and were you on the secret pay roll of public service corporations?

Did you, after holding the office of Superintendent of Streets for a short time, deposit a large sum of money in a Milk Street trust company? Where did you get it, and with whom did you divide?

VOTERS—If you do not want Bossism, Pull, and City Hall methods at the Court House and County Jail

VOTE FOR FRED H. SEAVEY FOR SHERIFF

365 Charles S

Let Me Tell You About The Convenience of My Bags of Coke

How convenient to have your fuel delivered to you in clean bags, and with promptness.

Each bag holds a half bushel—enough to prepare several meals.

No trouble to order, because your grocer keeps OTTO COKE, and no waiting.

Gives a quicker heat than coal and burns as long.

A ton of OTTO COKE is cheaper than coal by about $2.00. Why not save this money? Don't you need it?

A few shovels of OTTO COKE on a hard coal fire means a quicker breakfast.

Try it. Begin to save today.

Otto Coke

Phone 1690 Oxford

Shawmut Bank Bldg. BOSTON.

The New England Gas & Coke Co., Manufacturers

MRS. DAY HOME; ON THE VERGE OF COLLAPSE

Widow of Physician Trying to Forget Misfortune, Says Her Mother.

KEEPS IN CLOSE SECLUSION

Mrs. Estelle Callahan Day, the young widow of Dr. Albert Cushman Day, who after confessing to his first wife that he had become a bigamist killed himself in the West Roxbury woods, has returned to her mother's home at No. 220 Lexington street, East Boston. The young woman is on the verge of a nervous collapse. She remains in her room and will see no one but her mother.

"My daughter is very ill," said Mrs. Callahan to-day. "She is trying to forget. She has already forgiven. My daughter has never said that Mr. Day's first wife is an impostor. We are simply waiting, waiting—for it all to end. The courts will take the matter up, if the first wife sues for her rights—but we want to forget."

Y. M. C. U. CLASSES OPEN.

To-night at 7:30 o'clock the course of evening classes of the Boston Young Men's Christian Union will open for the season.

PRECAUTION NECESSARY

Sudden Changes Responsible for Many Ills

Rheumatism, Coughs, Colds and Kidney Troubles Prevalent

Munyon's 3 X Remedy Cures

As sleeping November winds usher in Winter, so do sudden changes in heat atmosphere usher in seasonal ills. We feel an aches and pains and ache with stiffness of joints and say: "Oh, it's only a slight cold! It will soon pass away." You are doing yourself the greatest possible injury by waiting till it passes away. It will probably not pass away. Kill the germ, germs, rheumatism, coughs, colds, kidney troubles. You may be excused to your business and live, but you cannot be excused to be careless to your health. Munyon's 3 X Rheumatism Remedy will soon drive out all rheumatism germs. Munyon's 3 X Cold and Cough Remedy will soon cure the most stubborn cases of coughs and colds. Munyon's 3 X Kidney Remedy will strengthen your kidneys. It will rejuvenate your whole system. Don't delay. Take Munyon's remedies at once. Prevention is better than cure. Find proof in your neighbor's case. Talk with him. He will convince you.

"Mr. Fred Dresser, 636 7th st., So. Boston, Mr. Dresser writes that he suffered for years with severe rheumatism and that all remedies at once failed. He then commenced to use Munyon's 3 X Rheumatism Remedy, and to use Munyon's 3 X Kidney Remedy, and after using but three physicians to relieve, Munyon's 3 X Remedies cured him.

"Talk with Mr. T. J. McGarthy, 238 Norfolk st., Dorchester. Mr. McGarthy says: "Munyon's 3 X Cold and Cough Remedy cured me when every other tried remedy failed."

Mr. Thomas Tucker, 208 Tremont st., Boston. Mr. Tucker will convince you of the wonderful cures Munyon's 3 X Kidney Remedy, Rheumatism Remedy, without relief whatever, all Munyon's 3 X Kidney Remedy cured him.

Munyon's 3 X Rheumatism Remedy, $1.
Munyon's 3 X Cold and Cough Remedy, $1.
Munyon's 3 X Kidney Cure, $1.
Munyon's 3 X Remedies for sale at all drug stores.

What is a satisfied customer? Our definition is, one who has ordered from us at least twice. After that any error of omission or commission on our part does not destroy his confidence in us. He knows that we are most anxious to please and that we are jealous of our reputation.

If you order 4 full quarts of **CALLAHAN-A-WHISKEY** for $3, express prepaid to any point in New England, you will order again. Then you will be a satisfied customer.

The House of **John F. Callahan & Co.**
50 Years a Liquor House.
160-166 Federal Street, Boston.

Schlitz The Beer That Made Milwaukee Famous.

Phone Main 664
Jos. Graul & Son
Distillers and
Rectifiers
Fine Foreign Wines
105 Purchase St., Boston
Special Attention given to
Family Trade
Telephone connection

FREE TRIAL TREATMENT

To all sufferers from Catarrh, Bronchitis or Consumption, who begin treatment at the office of Dr. Boeckel & Co., Physicians, 18 Boylston St., Boston, Mass., on or before Nov. 15. Consultation and examination with the new Cumo-Cumo Light will remain hidden disease free. Office hours: 9 to 4 A. M., 2 to 6 and 6 to 8 P. M. Daily only.

MILL STRIKERS BACK AT WORK IN LAWRENCE

Agent Hartshorne of Arlington Plant Agrees to Investigate Operatives' Grievance.

WOMEN LED IN FIGHT

Special to the Boston American.

LAWRENCE, Nov. 4.—Every operator in the Arlington mills who went on strike last week because they objected to the methods of Overseer James W. Bolton, returned to work at 6:15 a. m. to-day as if nothing had ever happened at the mills.

They returned because of the promise of Agent William F. Hartshorne that when they were once more employes of the Arlington that he would take up any grievances they might have and investigate them. He declined to do anything until the operatives returned. Many if the employes were in favor of remaining out, but the weavers and loom fixers voted almost unanimously to return.

The committee of 2,000 who went out on strike will at once prepare a list of grievances which they have against Overseer Bolton and present them to Agent Hartshorne for investigation. The women operatives especially declare that they want Bolton removed and when they went out on strike said that they were fighting for American womanhood.

LADY HIBERNIANS TO DANCE TONIGHT

Arrangements are all completed for the annual ball to be held this evening in Whittier Hall, Columbia road, under the direction of Division No. 25, Ladies' Auxiliary, Ancient Order of Hibernians. The State and County officers of the order will be guests of the occasion, as well as the officers of St. Patrick's Total Abstinence and Literary Society of Roxbury.

Mrs. Patrick H. Gallagher, the president of the organization, is in charge of the affair and is assisted in her work by a large corps of assistants.

SMART TO MEET LEWIS.

The wrestling bout at the Columbia Theatre this week will be held Wednesday night instead of Tuesday. Jim Smart and Strangler Lewis, jr., will be the attraction.

LABOR NEWS

BOSTON MASS. TRADES LABOR COUNCIL UNION LABEL OF PRINTING 96

President Patrick Maloney, who presided yesterday for the first time at the Central Labor Union, announced the following committees for the coming term:

Organizing—John J. McLaughlin, Electrical Workers, No. 103; Charles Morris, United Hatters; Frank H. McCarthy, Cigarmakers; James H. Crosby, Carriage and Wagon Workers, No. 9; J. Frank O'Hare, Printing Pressmen, No. 67.

Resolutions—John L. Potts, Carpenters, No. 33; J. J. Barry, Theatrical Stage Employes, No. 11; Michael J. Murphy, Electrical Workers, No. 1049 (firemen); Edwin A. Pennalin, Boston Musicians' Protective Union; John F. Kennedy, Sheet Metal Workers, No. 17.

Credentials—George Curran, Theatrical Stage Employes, No. 11; J. J. O'Connell, Market and Commission House Teamsters; Robert A. Callahan, Horseshoers, No. 77; E. Borrill, Trunk and Bridge Tenders; John F. MacDonald, Elevator Constructors, No. 4.

Educational—Dennis D. Driscoll, Journeymen Horseshoers, No. 97; Patrick Mahoney, Cigarmakers; Arthur M. Huddell, Heating and Portable Engineers, No. 6; Louis Sullivan, Ship, Derrick and Machinery Riggers; John J. Dyner, Sheet Metal Workers, No. 17.

Distributing and Label—P. D. Daley, Carriage and Cab Drivers; J. Culhane, Electrical Workers No. 104; James A. Timoney, Laundry Wagon Drivers No. 650; J. J. Cunningham, Stationary Firemen, No. 7; John McLeod, Amalgamated Carpenters, Branches; J. Williams, Wood and Bridge Carpenters; E. Thelin, Cabinet Makers and Mill Men No. 1824; H. Elliot, Wood Rosebury Carpenters' Union; J. Cahill, Boston Carpenters' Union; A. H. Fowler, Dorchester Carpenters' Union; A. Bowers, Pattern Boston Carpenters' Union; Patrick E. Kickham, Boston Carpenters' Union No. 33; Arthur W. Mayes, Stationary Engineers, No. 16; James J. English, Boston Building Trades No. 77; Jacob Pelosi, United Hatters; Miss Lyda McFeeters, Hat Trimmers' Union; Miss Anna T. Bowen, Cigar Factory Strippers; Michael J. Castle, Press Workers, No. 51; H. M. White, Electrical Workers No. 103; M. B. Hurlin, Boston Pattern Makers; John J. Hynes, Sheet Metal Workers No. 17; Joseph H. Mullaney, Stationary Firemen No. 242; Leon Werner, Cigar Makers' Union; John C. MacDonald, Elevator Constructors; Michael J. Young, United Housesmiths and Structural Iron Workers; Charles E. O'Donnell, Journeymen Barbers No. 182; John T. Sennott, Typographical No. 13; O. H. Powers, Bottlers and Drivers; John Harney, Brewery Workers No. 29; H. Augherton, Alston Lodge of Car Workers; Charles B. Carlson, Piano and Organ Workers; Tyson B. Powers, Boston Machinists No. 264; James Mahoney, Hoisting and Portable Engineers No. 4; George W. Twiss, Hotelkeepers No. 2; J. Conway, Building Laborers and Hod Carriers' No. 223; Jos. Cleary, Gas Fitters and Hangers' Union; Edward J. Byrnes, Sand and Tip Tint and General Material Hauling Teamsters No. 191; D. W. Mason, Bill Posters and Billers' Alliance; Thomas J. Minahan, Piano and Furniture Moving Teamsters No. 68; F. F. Connelly, Laundrykers' Union; Thomas F. Butler, Carriage and Wagon Workers No. 9; Lloyd J. McDonald, Allied Printing Trades Council; James Doyle, Coopers' Union No. 58; J. Tracy, Bakers No. 7; George R. J. Bevery, Packers No. 12,986.

A new corporation, which must be regarded in the nature of an interesting experiment, has been chartered by the Commonwealth for the purpose of dealing with the relations between employers and employes. It is, in effect, an attempt to organize a union in which both classes are to have membership on as nearly equal terms as possible.

The name of this new organization is "The Massachusetts Society of Brick and Stone Masons, Masters and Craftsmen," and its purpose as set forth in its constitution is the establishment "of a corporation composed of individuals, firms and corporations engaged in carrying on the business of brick or stone masonry and of journeymen craftsmen in these trades, with the special object and intent, through the operation of the association to regulate and improve cordial relations between said masters and craftsmen in relation to employment."

All votes in the Board of Governors shall be governed by the "two-thirds rule, and shall consist of five masters and five craftsmen.

The new organization owes its existence to William H. Baysered, secretary of the Master Builders' Association.

The first officers chosen to represent the masters are the following: Isaac F. Woodbury, Parker Brothers; Joseph Whitcomb, Whitcomb, Jacobs and Frank K. Whitcomb; and on the part of the craftsmen, George O'Brien, George W. Johnson, Charles Pratt, George E. McLellan and Nick Russo.

MEETINGS TO-NIGHT.

Boston No. 13, N. A. S. E. in Engineer Hall, No. 995 Washington street.

Bakers No. 200, in Unity Hall, No. 724 Washington street.

Boston No. 596, I. A. of Machinists, at No. 80 Broadway.

Housesmiths No. 5, at No. 987 Washington street.

Metal Polishers, B. & P. U., at No. 985 Washington street.

Public Grounds Department Employes No. 12-434, at No. 987 Washington street.

Hisley Circle No. 19, at No. 164 Canal street.

Sign Writers No. 591, at No. 12 Everland street.

Boston Typographical Employes No. 9,329, at No. 334 Massachusetts avenue.

Housesmiths and Bridgemen No. 7, in Room No. 4, No. 987 Washington street.

Executive Board of Electrical Workers No. 103, at No. 987 Washington street.

Bricklayers Benevolent Association No. 3, at No. 987 Washington street.

Hay Cutters No. 38, at No. 724 Washington street.

Carpenters No. 33, at No. 987 Washington street.

Carpenters (Hebrew) No. 854, at No. 85 Green street.

Carpenters No. 939, at Bartlett Hall, Mattapan.

Carpenters No. 1, at Carpenters No. 26, at No. 724 Washington street.

Wood Carvers, Ship Painters No. 492, in Carpenters Hall, Tremont street and Temple place.

Marine Engineers No. 59, at No. 167 Border street, East Boston.

Piano and Organ Workers Joint Executive Board, at No. 987 Washington street.

Committees No. 2, in Building Trades Council Hall, No. 987 Washington street.

Ship Workers No. 372, at No. 45 Green street.

Wharf and Bridge Carpenters No. 1,393, at No. 39 Hanover street.

Paper Hangers No. 298, in Phoenix Hall, No. 724 Washington street.

LABOR NOTES.

The Boston Journeymen Tailors, No. 12, will hold a mass meeting tonight at No. 164 Canal street, at which National Organizer Harry Lieoni of Rochester, N. Y., will speak.

Quincy Local, No. 79, International Union of Steam Engineers, has indorsed the candidacy of James E. Corpew of Quincy for the Legislature.

The new agreement between the Harvard Brewing Company and Stationary Engineers, No. 16, goes into effect today. The new agreement calls for the last wage schedule for a six-day week. All overtime will be paid for at the rate of time and one-half.

Granite Cutters Local, No. 1372, of the United Brotherhood of Carpenters and Joiners, have endorsed the Independence League candidates for Senator and Representatives in Somerville.

George Hidden, of Cambridge was lecturer at the last meeting of the educational session of Roxbury Associated Unions, No. 24, at No. 24 A. O. U. W. rotary engines and their recession.

The Boston C. L. U. has made a request of the Waltham C. L. U. to use every honorable method to defeat E. W. Lane, candidate for alderman in Ward 6 city, by reason of Boston Church Organ, Workers refusing to sell to the firm of which Lane is a member in Waltham. His men have been out on strike for twenty-three weeks for a fifty-hour week. The men claim that Mr. Lane has refused to meet committees or accept the invitation of the various boards of arbitration.

The new union of Composition Roofers became affiliated with the B. C. L. U. yesterday.

ATHLETE'S SKULL BROKEN WITH SHOVEL

By Boston American Leased Wire.

NEW YORK, Nov. 4.—Dennis Horgan, the champion shot putter and member of the New York Athletic Club, is hovering between life and death in the Presbyterian Hospital as the result of a quarrel in which he received a blow across the head with a shovel.

Horgan, accompanied by Maurice Burke, a friend, who lives with him at No. 316 East Seventieth street, was at Seventy-Third street and Second avenue.

Clement Luigi has a fruit stand on the corner. Luigi is six feet tall and a powerful fellow. Burke, it is said, in a spirit of playfulness, approached Luigi and told him to put up his hands, endeavoring to explain to the Italian that he was big enough to lick Jeffries.

Luigi mistook the playful intention of Burke as a menace, and with his knife, not attacked Burke and Horgan, striking Horgan on the head with a fire shovel and fracturing his skull.

The next swing of the shovel was upon the head of Burke, and he was laid on beside Horgan. The two foreigners then ran.

$200,000 FIRE DAMAGE.

LOCKPORT, N. Y., Nov. 4.—A $200,000 fire early so-day destroyed the Franklin Mills Company, the Lockport Excelsor Company and E. G. Hovey coal trestle and office and signal towers in the New York Central Railroad yard.

GERALDINE FARRAR SAYS WE ARE ALL 'BARBARIANS'

"AMERICA, POLITICALLY CORRUPT, HAS NO UNDERSTANDING OF ART," SHE SAYS.

Miss Geraldine Farrar of Melrose, the prima donna, who sails Wednesday for this country, is quoted in dispatches from Berlin to a New York newspaper to-day as saying that America is barbarically devoid of artistic appreciation, that Americans cannot judge music and that art is an impossibility here on account of political corruption.

Her condemnation of her native land sounds extraordinary on account of the sentiments of pleasure she uttered when she returned to this country last Winter. She was given a royal welcome in Boston. The musical critics praised her, though not lavishly, intimating that she needed more study and training.

Believe Conried Angered Her.

Why she should make the outburst quoted on her at this time is not known, but it is hinted that it may have been partly induced by the fact that Herr Director Heinrich Conried of the Metropolitan Opera Company of New York has just informed her that he cannot renew her contract here.

The Berlin dispatches intimate that Miss Farrar is trying to coddle the Germans now by her alleged reflections on America. The statements attributed to Miss Farrar are as follows:

"After singing in my own country, and having the opportunity of comparing it with Germany from an artistic standpoint, I have concluded to remain here and never sing anywhere else. I am an American, but truth compels me to admit there is no art in the United States. There's only money there. That is why I came over here. That's what takes Americans to Europe.

"Cannot Judge Music."

"Americans, moreover, are deficient in child opera hours. America produces talent—that is apparent from the large number of us now singing in Berlin—but in our own country we all would be impossible. Had we sung there nobody would have known whether we sang well or bad. Americans cannot judge music because they are utterly lacking in understanding.

"Art is an impossibility in a land of political corruption. Where money is an object needed for elections there is none left to build opera houses. America can only be advanced to the position of a land of culture by modelling its system of government after that of Germany."

NEW MISTRESS IN SULLOWAY HOME

GRAFTON, N. H., Nov. 4.—The old home of Representative C. A. Sulloway, of Manchester, situated in the town of Grafton, now a new mistress, as the result of a marriage performed in this city a few days ago. Walter R. Sulloway, nephew of the tall statesman, came here from Grafton and carried away one of Manchester's daughters, Miss Lillian M. Gibson, as his bride. The ceremony was performed by the Rev. Thomas Chalmers of the First Congregational Church.

EIGHT CHINAMEN ARRESTED.

Charged with gaming on the Lord's day, eight Chinamen were arrested yesterday by officers of Station 4. All secured bail

PASTORS TO BE ADMITTED TO LABOR SESSIONS

Methodist ministers, as such, are to be admitted as members of the Boston Central Labor Union. They will have the right of discussion, but not of voting.

Under similar conditions fraternal delegates from the Women's Trade Union League, the Women's Label League and other organizations have been admitted.

The following communication on the subject was read at yesterday's C. L. U. meeting:

Recognizing the moral, educational and economic value of trade unionism the Methodist Episcopal ministers' meeting of Boston and vicinity, representing 25,000 members of the church, last Monday appointed a committee whose duty was to ascertain if there might not be established means of better understanding and closer co-operation between our denomination and your body.

In some cities we learn that an accredited member of the ministers' meeting is accepted as a delegate to the Central Labor Union. Would you desire such an arrangement in Boston? Would you like to appoint a member or members to meet from time to time with the Boston Episcopal ministers' meeting? Respectfully,

E. J. HELMS,
Member of the Committee.

As the ministers' organization had not declared itself an out and out trade union, it could not be admitted with full affiliation, but the invitation to join as a fraternal body with voice but no vote was cheerfully and unanimously extended. That, it is said, is the form of affiliations in other cities, and must be the case under the charters of the central labor unions from the A. F. of L.

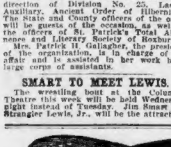

For Griddle Cakes of All Makes

Karo

CORN SYRUP

Karo Corn Syrup is more than "goodness." Not only nutritious but delicious—a golden syrup of exquisite flavor that pleases all palates. For every use from griddle cakes to candy.

10c, 25c and 50c air-tight tins.

The Best Spread for Bread

CORN PRODUCTS MFG. CO.

POLITICAL ADVERTISEMENT. POLITICAL ADVERTISEMENT. POLITICAL ADVERTISEMENT.

"A man of high character, experience and administrative capacity, as well as a man of tireless energy, tact and uniform courtesy."—*Late Mayor PATRICK A. COLLINS.*

"As a representative of organized labor, I have had frequent occasion to wait upon James Donovan in his official capacity in the interests of labor. He has ever met me a reasonable request for the organization I represented."—*ARTHUR M. HUDDELL, President Central Labor Union—Oct. 3, 1907.*

"James Donovan has on all occasions shown a most unselfish desire to serve the schools as far as lay in his power."—*DAVID A. ELLIS.*

"If elected sheriff, as I hope he will be, I am confident that James Donovan will apply those progressive principles on which the administration of Mayor Collins was based, in which Mr. Donovan, after the lamented Mayor himself, had the most responsible part."—*ROBERT A. WOODS.*

For Sheriff

JAMES DONOVAN

71 Emerald St.

SHEPARD NORWELL COMPANY

Has bought the entire stock contained in the four-story building occupied by the B. SOMMER COMPANY as a Specialty Store at 44 and 46 Winter Street. This stock is practically new, having been purchased for the Autumn and Winter trade. It includes *Suits, Coats, Waists, Skirts, Veilings, Knit Underwear, Hosiery, Corsets, Cotton Underwear, Negligee Garments, Petticoats, Belts, Neckwear, Furs and Girls' and Misses' Wearing Apparel.*

The public can well understand that the existing conditions have enabled us to buy not only the entire stock of this four-story building, so long used as a Lace store by the respected firm of Gross & Strauss, and recently by the Sommer Company, but we have also secured the fixtures and lease of the building. All will be part and parcel of our large establishment just as soon as it can be connected, giving us the satisfaction of saying to our thousands of business friends and the buying public in general that we can provide them with greater comfort and show our goods to much better advantage than ever.

This is always a busy store, but the coming days, we think, will eclipse all our previous efforts in retail merchandising.

TODAY IS THE OPENING DAY OF THIS GREAT OCCASION

It will be made memorable in every part of our building, on every floor, and something in every department, whether bought with the Sommer Company stock or not, will be placed before our customers at *extremely low prices.* In fact, it will be the

WEEK OF GENUINE BARGAINS SUCH AS BOSTON HAS SELDOM, IF EVER, WITNESSED

REMEMBER THIS—The entire stock purchased from B. Sommer & Company is in our store, where buyers may have the advantage of ample space for a full examination of the goods in the various departments where each individual article belongs.

You understand when we advertise REMARKABLE VALUES they are always on sale as long as they last. Every dollar's worth of the Sommer stock is to be closed out regardless of what it cost us.

Store open for business at 8.30 o'clock, closing at 5.30 P. M.

SHEPARD NORWELL COMPANY.

Boston American Daily Home Page

Girls, Be Careful How You Arouse the Jealousy of a Man

By Beatrice Fairfax.

A FEW evenings ago two young men fought a fistic duel for the hand of Miss Leonore Burns. One had taken her to a dance the other paid her too much attention, and the result was a quarrel which the girl encouraged by promising her hand to the winner.

Of course she did not love either, or she would not have made any such bargain. She was simply flattered at being the centre of attraction, and pleased with the notoriety of the affair.

The girl who deliberately encourages two jealous men to fight is doing them a great wrong.

All their ugliest passions are aroused, they are in danger of doing each other a mortal hurt, and all because a foolish little girl thinks it is fine and romantic to be the heroine of a duel.

Influence Is Great

WHEN a man cares for a girl of course her wishes have great influence with him. She can help him to be good or she can help him to be bad.

If he sees that she is disapproves of quarrelling, gambling, drinking, etc., he will refrain from those evils and lead the best life he can.

A man's jealousy can always be aroused by the girl he loves, but if you take my advice, girls, you will avoid that unpleasant state of affairs as much as possible.

It is not only unkind, but it frequently leads to very serious trouble.

You may think it very romantic to stir up a tempest of jealousy in the man you care for, but just remember how unhappy you make him, and that once aroused a man's jealousy is very hard to subdue.

It often happens that when out with a man a girl will encourage some other man is staring at her or has jostled against her or made himself unpleasant in some manner.

Don't Seek Trouble

OF course it is not easy to put up with affronts of that kind, but at the same time it is wiser not to complain to your escort.

When you complain he has no choice but to resent the other man's behavior. If he did not he would appear cowardly and ungallant.

If he has not noticed the occurrence it is much better to let it pass.

If you are dining in public and some man stares impertinently at you, just quietly change your seat and do not look his way again. He will see that you resent his impertinence and will probably cease it.

Anything that attracts notoriety to a girl in public places her in a most undesirable position.

If you ever find that two young men are inclined to fight for your favor, tell them that you can dispense with the honor and that your friendship can never be won in that way.

The two men who fought for the hand of Leonore Burns had to be taken home in cabs; neither was declared the victor, so the question is still undecided. It all sounds more like the barbarity of several centuries ago than like our sensible, progressive twentieth century.

The girl of to-day is worth wooing intelligently and fairly, not by brutality.

Dorothy Dix Says Wives Cost Too Much and That This Explains

WHY MEN DON'T MARRY

To a bachelor of years the means that make matrimony possible is like belated jam pot that comes to all of us after we have lost our taste for sweets.

Means Tripling His Expenses, He Is Apt to Think

BY DOROTHY DIX

PERHAPS, when all is said, the real reason that matrimony is on the decline is because it is becoming a luxury that none but the rich can afford.

At the pace at which the cost of rent and food and clothes and even the barest necessities of life soar year by year, it begins to look as if wives would soon be in the same class with diamonds and automobiles and other unavailing luxuries, the millionaires can acquire.

The average young man, at the age when he is most susceptible to the tender passion of love, when he is most inclined to matrimony, and when by every law of life and love he should marry, is mighty lucky these days if he can support himself in ordinary comfort.

To even dream of such a thing as supplying his expenses, as matrimony would, is not to be thought of.

Loses Taste for Sweets

He must, perforce, wait until he is in a better financial condition, and during these years of waiting the heart grows cold, and callous, and selfish, the habits of celibacy fasten themselves upon him, he acquires "ways," so that when the time comes when he could afford to marry he doesn't care to do so.

It is like the belated jam pot that comes to all of us after we have lost our taste for sweets.

Of course, the advocates of matrimony say that this is all nonsense. They quote the fallacious old proverb that "two can live as cheaply as one," but if there were ever any truths unadulterated enough to believe this they no longer exist in these practical days.

The commonest observation teaches that it not only costs twice as much, but four times as much to support two as one when one of the two is a wife.

Expensive Beings

To begin with, a man cannot take his wife to even lodge in places that are good enough for him.

She cannot eke out scanty meals at home by free lunches abroad, and as for cloth—a woman's lingerie would dress a man in the height of fashion.

A man can look not only presentable, but actually stylish, in a twenty-five dollar suit and a three-dollar hat, whereas a woman in the same raiment would be nothing but an illustration of pinching economy, of the kind that "brings a husband's heart when he looks at it."

Again it is said that young people should be satisfied to begin life where their parents did, and live the simple life of their ancestors.

What utter idiocy! As well might you attempt to turn back the hands of the clock of Time. People who are used to electricity cannot go back to tallow dips. Those who are accustomed to travelling by the Twentieth Century Limited cannot return to the stagecoach when they want to make a journey.

Wants "Trimmings"

Young people who are accustomed to all the refinements and elegancies of life, to whom beauty of surroundings is just as much a necessity as bread, find that matrimony and any atmosphere of connubial bliss, flavored by the fried onions and liver that mamma cooked with her own fair hand.

It is all right for mamma to have one best black alpaca dress that she made herself, and pass a single boiled shirt that he only wore on Sundays.

It was all right for them to be satisfied with a street car ride on holidays and to go to a farm for their honeymoon or the church as a great and exciting treat upon occasions.

No Simple Life

The trouble comes in that Mamma and Papa's children weren't raised to that simple plan of life.

They've got to be foremen in the shops, they superintendent, then an interest in the business, and then to have children to school, and accustomed them to living in beautifully furnished rooms, to dressing well in the street, regard to style, to riding in automobiles, to seeing the latest thing at the theatre.

All of this took money, and consequently Papa didn't lay by as much as he might, and so when his own children came to face the marriage question they were practically in the same case as the young beaux.

Only they had acquired the champagne taste, and the gaudy if more showy tastes often that a man must choose between the luxuries he is accustomed to, and feels that he cannot do without, and the wife with whom he seems able to dispense.

Woman Weighed

It is very interesting to women that when they are weighed in the scales against good clothes, good cigars, good clubs, and the other expensive items of a comfortable masculine existence, they so often lose out, but the disinclination of men to marry seems to point to the fact that when a man has to economize he commence on a wife.

Unhealthily economic conditions are largely responsible for the falling off in marriages, and it is difficult to see how many of our affairs may be remedied unless, indeed, President Roosevelt, who has so many children, will increase happiness and the abolition of race suicide so much as that should cause his benevolent activity to have the government give every woman of a certain age a dowry.

"THE TURN OF THE BALANCE"

A Thrilling Story of American Life by Brand Whitlock

CHAPTER XVIII.—Continued

Copyright, 1907, by American-Journal-Examiner

THE bright sun streamed through the windows with the first promise of returning warmth.

Now and then from the jury-room the Koerners could hear voices raised in argument, but the words would die, and for a long time it would bear other sounds, the scraping of a chair on the floor, once a noise as of some one pounding on a table, voices were raised again, then it grew still. And Koerner and his wife waited.

At half past 1 the bailiff returned.

"Any sign?" asked Koerner.

"Hey was some fightin'."

"Yot you think?" Koerner ventured to ask.

"Oh, you'll win," said the bailiff. But Koerner was not encouraged by the words.

At 2 o'clock Sharlow returned and court began again. Another day went by, and no other case opened. Koerner gave place to another man in the docket to exchange his present troubles for the more annoying ones that would arise when he came to experience Koerner's perplexity, doubt, confusion, and hope during contested jury days. Other lawyers began other wrangles over other questions of law.

The Verdict

At 3 o'clock there was a loud pounding on the door of the jury room. Every one in the court room turned with sudden expectation. The bailiff drew out his keys, unlocked the door, spoke to the men inside, and then went to telephone to Marriott and Ford.

After a while Marriott appeared, but Ford had not arrived. Marriott went out himself and telephoned. Ford had not returned from luncheon. He telephoned to Ford's house, then to his club. Finally, at 4 o'clock, Ford came.

Then the verdict Marriott went to the Koerner and whispered:

"We ran go now."

The old man got up, his wife helped him into his overcoat, and he swung out of the court room on his crutches. He had tried to understand what the clerk had read, but could not. He could only tell by the look on Marriott and Ford.

"Well, I congratulate you, Mr. Koerner," said Marriott when they were in the corridor.

"How's dot?" asked the old man harshly. "Why, you mean—"

"Me!"

"Yes; didn't you know?"

"I vin."

"Certainly, you won. You get eight thousand dollars."

The old man stopped and looked at Marriott.

"Eight t'ousandt."

"Yes, eight thousand."

"I get eight t'ousandt, huh?"

"Yes."

A smile transfigured the heavy, bony face.

"Py Gott!" he said. "Dot's good, hain't it?"

CHAPTER XIX.

LATE in April they argued the motion for a new trial, and on the last day of the term Sharlow announced his decision, overruling the motion, and entered judgment in Koerner's favor. Though Marriott knew that Ford would carry the case up on error, he had, nevertheless, won a victory, and he felt so confident and happy that he decided to go to Koerner and tell him the good news.

The sky had lost the pale shimmer of the early Spring and taken on a deeper tone. The sun was warm, and in the narrow gore between the wooden sidewalks and the curb the grass was green. The lawn trees wore a gauze of yellowish green, the first glow of living color they soon must show. A robin sprang swiftly across a lawn, stopping to swell his ruddy breast.

Marriott made a short cut across a vacant lot through which the spire of a Polish Catholic Church rose into the sky, and in the spots of the commons, warmed by the sun, exhaled the strong odor of the earth, revealing moments of other springs.

Some shaggy boys, truants, doubtless, too wise to go to school on such a day, were playing a game of baseball, writhing and contorting their little bodies, raging and screaming and swearing at one another in frenzied imitation of the profanity of their fathers and older brothers.

Koerner, supported by one crutch, was leaning over his front gate. He was reckless bareheaded, his white, disordered hair maintained his aspect of fierceness, and as Marriott drew near the old man saw him his great, bony face, without a change of expression.

"Well, Mr. Koerner, this is a fine day, ain't it?" said Marriott as he took the old man's hand. "I guess the spring's here at last."

Good News

Koerner took his constant pipe from his lips, raised his eyes and made an observation of the heavens.

"Yes, it seems like it all right." As he returned the amber stem to his yellow teeth, Marriott saw that the blackened bowl was empty. The old man had let Marriott in at his gate, then swinging slowly, went to the house ahead of him, his crutches, and sat down, with a grunt, on the porch.

"Aren't you afraid for your rheumatism?" asked Marriott, sitting down beside him.

"Vot I go now again, hah?" demanded Koerner, lighting his pipe solicitously for a moment.

"Nothing but good news this time," Marriott was glad to say.

"Good news, hah?"

"Yes, good news." The Judge has refused the motion for a new trial."

"Den I vin for sure dis time, ain't it?"

"Yes, this time," said Marriott.

"I get my money now right away?"

"Well, pretty soon."

The old man turned to Marriott with his blue eyes narrowed beneath the white brush of his eyebrows.

"How soon I get my money?"

"Well, you see, Mr. Koerner, as I explained to you before about the trouble to ask of explaining the latest development in the case, that is to present the proceedings in the Appellate Court in their most concise form, it takes till first sessions that begin in November nothing will be done before there were to be more delays."

"But we can't do dot, Mr. Koerner," he said. "It will come out all right."

Koerner gazed at Marriott with his face was infinitely pathetic.

He looked at the green fields and seamed the eyes that saw nothing—not the little boys playing baseball, nor the turf of growing green, not the blackened limbs of the maples that were struggling to put forth its leaves, not the warm and glistening sun, but the dirty street piled with ashes, not the broken fence and sidewalk, the ugly little houses across the street nor the purple sky above them—the sky was neither beautiful nor ugly.

Marriott looked at the old man's lips; they were pressed together, and covered themselves about the stem of his pipe and puffed spasmodically. Marriott, hanging his head, lighted a cigarette.

Fond Dreams

"Mister Marriott," Koerner began presently, and paused, "I tank I go back to Germany. I tank I go back to my fadderlandt's home, my Gott! I vork harsh efery day. I haf hienty troubles. I t'ink ven I get dot money I go back. I t'ink I get maybe I get some rest now lirtty soon. I t'ink I go back to my fadder's home and der chenuntis all dose year, now you haf to knit, py Gott! I t'ink I get some rest, I get some dose dumpges, den maybe I take der olt voman und dose childer und go oudt to der oldt gountry; I go back to Chairmany, und I have some peace dere. Vell—dot's been a long time, Mister Marriott; dot vay, he's a damn hunsbug; he's bin for dese rullroudt company; he's not bin for der poor man. Der poor man, he's got no show. Dot's been a long time. Maybe, by und by I die—dot case, he'll go on, huh?"

TO BE CONTINUED.

DAILY PUZZLE PICTURE

Kinds of Dogs

What Breed of Dogs Is This?

ANSWER:

ONE of these puzzle pictures is published daily in the BOSTON AMERICAN. Twenty dollars in prizes will be given weekly for the best set of answers.

The following prizes will be divided as follows:

First prize $5
Second prize 3
Five prizes of $1 each 5

Total $20

Each set must be cut from the puzzle picture as it appears on each week's issue of the BOSTON AMERICAN, and the complete set sent to the Puzzle Editor, BOSTON AMERICAN, No. 8 Mercer street, with your best guess as to what you would like to see in the BOSTON SUNDAY AMERICAN.

These lists are exactly correct the prizes will be given to the nearest correct answers.

The full list of prizes will be published together with the final answers in the BOSTON SUNDAY AMERICAN.

See That Your Husband VOTES

You, Ladies, Have a Deep Personal Interest in the Result of To-Morrow's Election

This is a brief reminder to the women who every week have to pay higher prices for food and clothing than they ever had to pay before, but who have no more money with which to buy these things.

SEE THAT YOUR HUSBAND VOTES TO-MORROW.

Show him how important it is that the present skyward tendency of prices should be checked.

Show him that SOMETHING MUST BE DONE to stop the Trusts from getting control of everything and putting the prices up so high that it is almost impossible for a man on modest wages to live in comfort.

There is only one thing that will teach the Trusts a lesson; that is a LANDSLIDE VOTE FOR THE INDEPENDENCE LEAGUE.

The Trusts like the Republican party. Most of the Trust owners belong to it.

The Trusts also like the Democratic party this year, for they have succeeded in imposing on the Democratic ticket, as candidate for Governor, YET THE MOST DISREPUTABLE TRUST MAN IN MASSACHUSETTS.

See if your husband doesn't agree with you on tais.

If he is a Democrat, show him that Hisgen, and Brown, and Moran, every one of them, was on the Democratic ticket last year. This year they are all on the Independence League ticket.

Show him that all the good Democrats are now Independence Leaguers, and that the Democratic party has been betrayed into the hands of the Trusts.

And then see that he votes.

If you will do this, good ladies, you will be doing your duty to-morrow as only a wife or a mother can do it.

Handy Things for Housewives to Know

HABITS of cleanliness are not so expensive as they are said to be. Habits of any kind are formed, it is believed that they pay for themselves in one's increased standing, respect, physical and mental health, mental power and moral worth; all of which contribute not only to happiness, but sometimes earning power.

* * *

Some of the prettiest frocks of transparent materials are worn over foundations of changeable silks. One for evening wear combined two colors in the foundation, a striking gown of white net was shown, made over white silk, with a deep ruffle of pink silk at the foot.

* * *

To readers who reside in small houses or where bedroom and kitchen doors are not always furnished with finger plates the following hint may be useful: Cut out two pieces of cardboard the required size and shape of ordinary finger plates, and tack on doors with brass-headed nails. It gives a nice finish to doors, and also prevents unsightly marks.

* * *

A good cleaning fluid may be made as follows: Dissolve one ounce ammonia, two ounces of white Castile soap, one ounce of alcohol, one ounce of glycerin, one ounce of ether, two and a half quarts of soft water. Cut the soap into fine shavings, and put on the stove to melt in one quart of water. When the soap is thoroughly melted add the rest of the water, and when nearly cold bottle and cork tightly. When the spots are very bad use undiluted. Rub it on with a piece of cloth or flannel.

ADVICE TO THE LOVELORN

By Beatrice Fairfax

HURT HIS FEELINGS

DEAR MISS FAIRFAX:

I am twenty-four years old and have been keeping company with a widower, forty-six years of age, for the last ten months. He is a perfect gentleman in every respect; has no bad habits and has a good business. He has one little daughter, to whom he is very devoted. He seems to have a great deal of me. Yet he thinks I am in love with a young man who kept company with me for three years and is now keeping company with my sister. One evening were were returning from the theatre and my friend took hold of my arm. As we were nearing our gate I noticed my former friend and my sister on the street. I immediately shook my friend's arm from mine and he has not been a friend since. Do you think there is too much difference in our ages, or is it that I still love my former friend?

PERPLEXED.

I THINK that perhaps you hurt his feelings and he may have thought that you were ashamed of him or some such thing. There was no harm in his taking your arm. You need not have shaken his hand off. I think that you like him and that he will be a very good match for you. Treat him more cordially the next time you see him and perhaps he will get over the idea that you like the other man.

LOVE MAY COME

DEAR MISS FAIRFAX:

I am in love with a young lady who is only nineteen years old. After meeting her time after time at her house and taking her out for a walk once I asked her if I could correspond with her. She consented and I wrote her twice, asking if I could call and take her out. She answered both my letters and excused herself by pleading previous engagements. In her second letter she wrote me that her mother did not want her to keep company or correspond with any young man, as she was too young. I wrote her and her mother sent an envelope and did not receive any reply from either. I saw her mother several times since. She told me as she could not write in English that is why she did not reply to my inquiry, and that she has told me to make out she seems to be in my favor. I am in receipt of a fair salary and with the best of prospects. I have visited her home several times since, as I am a friend of her brother, and have never broached the subject matter to any one and have always been received most cordially.

W. V. F.

IT is quite possible that she may learn to love you in time, if you are not repulsed by her family, and have every chance to succeed. Do not try to make love to her; be content for a while to be just a friend of the family. After you have won her friendship you will stand a better chance of winning her love.

A FICKLE YOUNG MAN

DEAR MISS FAIRFAX:

About three years ago I became acquainted with a young man. At the time of our introduction I was engaged.

I came to like him very much. About two months after my engagement was broken off, and about six months after I invited this young man up to see me. He was at that time keeping company with a young lady, and he came, and we had quite up to three and four times a week, took me to the theatre, entertainments, etc., but never called to see the young lady again with whom he was keeping company. We got along very nicely for about five months, when he was called to St. Louis. He went and immediately upon arriving there wrote me. I answered and have never received a word from him. For a long ago since I wrote to him. He certainly received my letter, as it was enclosed in a return envelope and never came back. What do you think of him?

BERNICE.

HE is treating you very much as he treated the other girl. He evidently is fickle, and you will be wise not to bother no more about him. You might have been prepared for this after seeing the way he went back on the other girl.

May Irwin Serves Happiness Recipe With Cheese Sauce

THIS is the second of May that Irwin's articles on "How to Be Happy," written especially for the Boston American. Threading throughout is the thought of health and its relation to the state of mind we know as happiness. Miss Irwin herewith preaches the doctrine in a most forceful a way that it must be heeded:

BY MAY IRWIN

ARTICLE No. 2—OPTIMISM

HAPPINESS is the grand secret which I promised to you yesterday. It is my newest recipe, and it has not yet found its way into the latest edition of my cook book. I call it a roquefort cheese dressing for head lettuce.

Really you don't think that this recipe has anything to do with "how to be happy." It has a whole lot to do with it, as I shall tell you later.

The recipe as herewith given is for service of one. Now, attention!

Take one-quarter pound roquefort cheese, and be sure that it is old and rich. Mash it well with a fork and then add five tablespoons of salad oil and two or three spoonfuls of paprika. The last generally of your paprika dashes may be omitted, simply using the effect but not usually has upon your palate.

Work this well again until it is a creamy substance. Throw in your individual bowl of malt. Next pour English vinegar sufficient to make the substance about as thick as ordinary mayonnaise dressing.

Fit For a King

THERE you have a sauce fit for a king. It is good enough to eat without the lettuce, and when you have a fresh head, with the leaves crinkly and sweet, you will have a salad that cannot be equalled. It will be a salad that of itself is sufficient to make a person happy.

All of which reminds me. You must be healthy to enjoy as rich a dish as I have just told about, and, having that health, if you would be entirely happy, you must do nothing to abuse it.

Overeating or over-drinking will hurt your health, and of course health is injured to ever so slight a degree, a good proportion of your happiness vanishes.

It is almost impossible for one to work well and play well without good health. Of course, I have to make exceptions to the unfortunates of this world, who, through some bodily infirmity, are denied the pleasures of working hard and playing hard, and yet who seem to have solved the secret of happiness.

I think such of those persons as I have met who come within that class have found their happiness in the conscience of which I have spoken. They have also found a large degree of happiness in finding good qualities in their fellowmen.

Pity the Grouch

OF all the persons in the world for whom I have the profoundest pity is the chronic grouch. Honestly, the chronic grouch doesn't know flavors, notwithstanding the fact that he oppresses all of his neighbors with the knowledge that he is very much in the land of the living.

If such a thing were possible, I should like to see a course established for the break and uplifting of the chronic grouch. I know I would be willing to subscribe in the act of philanthropy.

The chronic grouch could only know the joys of optimism this earth would indeed be a paradise for him. All the sounds of soft cool smoke and street hubbub and the sight of the sun would not so often disturb our peace and rest by day.

Optimism, in fact, is but another name for happiness. Every optimist is essentially a happy man. Whether a person who can enjoy a good joke, I regard him as an optimist. Laughter is from a large part of the joy of living. And the man or woman who laughs has a long start of the person who has not a long way on the road to happiness. For you cannot laugh heartily unless the conscience is untroubled.

EXPERTS MAKE OLD FURS NEW

JUST at this time many owners of furs are receiving them from the Summer storage and finding them dead-looking and lifeless.

This is usually due to the fact that the fur is simply soiled, and it may be cleaned at home with a remarkable extent by a simple method employed by the Russians, who are certainly the most extensive users of and probably the best informed on the subject of furs in any nation.

Rye bran should be heated in as iron or earthenware vessel, being stirred all the while, until it has become as hot as is bearable to the hand. The bran should then be poured upon the fur in liberal quantities and thoroughly rubbed in. The bran will be found to be brushed with a clean brush or shaken and brushed until all the particles of bran have been removed.

Cook Book Free For Choice Recipes

THE writer of every recipe printed below receives a copy of the BOSTON AMERICAN Economy Cook Book, a substantial indexed blankbook of 210 pages, bound in heavy oilcloth, especially designed to preserve these recipe gems in permanent form.

MACAROON PUDDING

Soak one pound of fresh macaroons in milk. Make a custard of four eggs (reserve whites of two), one quart of milk, one-quarter pound sugar. Put macaroons in custard and bake in deep dish, putting paper on top to prevent burning. Bake till firm. Whip whites of eggs with sugar, spread on top and return to oven to brown slightly. It is a dainty dessert.

MRS. D. J. EGAN.
No. 34 Toplif street, Dorchester.

ENGLISH XMAS PUDDING

One large cup molasses, one large cup raisins, chopped; one cup suet, chopped; one cup milk, one cup flour, one piece of butter size of an egg; one teaspoon cinnamon, one of nutmeg, one and a half teaspoons saleratus, all kinds spice, flour enough to make a stiff batter. Steam three hours or more. Serve with wine sauce.

MRS. F. BUSSEY.
No. 22 Chelmsford street, Brighton.

SALAD DRESSING

One tablespoon mustard, one tablespoon sugar, boiling water enough to mix the above; add one egg, three saltspoons eggs stirred in one at a time, two tablespoons butter, one-half cup of the size of an egg melted and stirred in, all together and serve cold.

MRS. J. A. FRENCH, JR.
No. 527 Massachusetts avenue, Boston.

MOCK INDIA PUDDING

Butter two thick slices of bread; put into a pudding dish; beat one egg light and add one-half cup of sugar, one-fourth cup of molasses and three cups of milk. Pour over the bread and bake slowly one hour or more.

MRS. WILLIAMS.
No. 13 Williams street, Salem.

CODDLED APPLES

Wipe, quarter and pare eight sour apples. Make a syrup by boiling together one cup of sugar and two cups of water for three minutes; cook as many pieces of the apple as will float in the syrup. When soft, remove them, and add more apples. Pour the syrup over the apples when all are cooked. They may be cooked whole. The syrup may be flavored with whole, or a piece of a lemon, or as much of stick cinnamon may be boiled with it.

RUTH HALL.
South Lincoln.

FLOUR MUFFINS

One egg, a little salt, one-half cup sugar, one cup milk, one tablespoon melted, one cup flour, one teaspoon baking powder, one cup bran and one-half cup of flour.

GRACE I. DYER.
No. 22 Brookside road, Whitehall Square Highlands.

LAYER CAKE

One cup sugar, one-fourth cup butter, one cup sour milk, two cups of cup milk, one teaspoon baking powder, one and one-half cups sifted flour.

FROSTING

One-half cup confectioner's sugar, one tablespoon cream dissolved in a little hot water; add any kind of nuts and frost.

LAYER CAKE

One-half cup milk, one-half square chocolate, one-fourth cup sugar, yolk of one egg, two cups flour, one teaspoon sugar and when hot, thicken with one-half tablespoon of cornstarch, well done beat in yolk of eggs and flavor with vanilla.

MRS. WALTER I. KNOX.
No. 403 Cottage street, New Bedford.

Red Nose

Man's most humiliating affliction is not always an indication of drink. Sometimes it is due to the worst cases often are entirely superficial and perfect appearances are readily restored by the Woodbury Method. Call or write Dept. K for information free.

THE John H. Woodbury Dermatological INSTITUTE
58 Winter Street, Boston.

TOMORROW'S BEST BARGAINS IN BOSTON'S BIG STORES

SHEPARD NORWELL CO. will offer as a special for Tuesday a case of 100 pairs of blankets at $1.50 and 82 full-proof umbrellas, with paragon frames and assortment of natural, silver, gun metal and ivory handles, for $1 each.

PLUMMER'S WILL PUT on special sale to-morrow the balance of their silk shirt waist suits for $1.50, which were formerly sold for from $15 to $18.

STARR'S HAVE AN EXcellent assortment of soft finished muslin corset covers, trimmed with cluny lace and insertion, which will sell for 29 cents each. These are regular 39-cent corsets.

O'CALLAGHAN'S CLOAK and Suit Co. have a good bargain in fur-lined coats. Fifty-inch black broadcloth coats, beautifully lined with squirrel and muskrat, will sell for $17.75.

CONRAD WILL HAVE A good bargain in lawn waists, some fancy lace and embroidery trimmed, with 3/4 length sleeves, and others of tailored effects, with long sleeves. Regular $1 waists for 55 cents.

R. H. WHITE CO. WILL SELL TUESday a lot of 62 white wool finished blankets for $1.79. These blankets are the full double bed size, with pink or blue borders.

GILCHRIST CO. WILL HAVE IN THE millinery section to-morrow a good bargain which will appeal to home milliners. It consists of a lot of braids, in various shapes in felt hats, navy brown and black, 29 cents each, formerly sold for 98 cents.

HENRY SIEGEL CO. IN the kitchen furnishing department, will sell for one day Bissell's carpet sweepers for $1.58. The established price of these sweepers is $2.25, and the reduced price of them is a good bargain.

HOUGHTON & DUTTON CO. WILL sell for 15 cents to-morrow regular 29-cent cotton dress goods. They come in deep broadcloth ruffle, finished with lightweight stitch, some of them are plain materials, others are fancy stripes, but in all cases they are good value and worth 75 cents.

CHASE FASHION CO. WILL SELL for $9.98 a beautifully trimmed coat that is really worth $20. This is an extraordinary purchase and makes this price possible.

NEW SOCIETY TO BOOST HUB BIRTH RATES

Visit of the Stork May Be Worth Anywhere From $50 to $500.

NO MORE RACE SUICIDE

The stork is to have another boost in Boston.

The North American Parents' Benevolent Association, just incorporated in New York, is to have a Boston branch, according to Charles E. George of New York, vice-president of the organization.

The N. A. P. B. A. is successor to the Parents' Benevolent Association of the United States, which has been doing business for five years. That organization paid sums ranging up to $500 to every woman member when she gave birth to a child.

The new concern is incorporated in such a way that the money goes to the mother as trustee for the benefit of the child. In short, the new plan, like the old one, puts a premium on babies and anti-race suicide.

Receiver Got Company.

Two years ago the American Birth Insurance Company was incorporated in this State, with headquarters in Boston. Several prominent women were officers and members.

The company planned to pay premiums of $50 to $500 to members when a child was born to the family. It was considered a splendid idea. It was thought that one great objection to child-birth—the heavy expense for medical attendance and other matters, had been overcome.

The exponents of anti-race suicide and large families declared the scheme was ideal. The company ran two years, then landed in the hands of a receiver. Negligent management was alleged.

In the New York stories nothing is said about the American Birth Insurance Company. It is claimed this new concern, the North American Parents' Benevolent Association, succeeds the Parents' Benevolent Association of the United States. However, the idea is about the same.

All Married Women Eligible.

Vice-President George of the new concern says:

"In the old association there were 4,709 members. We expect to have many more. We shall establish branches in Boston and in Canada. Any married woman in the United States can join. There are 12,000,000 married couples in the country.

It costs $5 for a married couple to join, and annual dues are $2. Then there are the assessments. Whenever a child is born to any member every other member is assessed her pro rata share of $500.

The assessment for the next nine months is fixed at $1 a month. It is estimated that the assessment for the next year will not be over $1.50 a month and after that not more than $3 a month.

Select Couples of Country.

"It is going to be composed of the very best married people in America. They will co-operate in a mutual way to furnish the sum of $500 as an endowment to every child born to a sister member."

Mr. George admits that the time might come every one of the 12,000,000 married women in the country might be members. But he claims that, even with thousands of babies being born to members, the individual birth would not be an expensive as it is now, because the members not having children would be paying the expenses of those who did.

It is not explained how the non-child-bearing members get any return for their money.

FORMER CHAPLAIN DEAD.

MINNEAPOLIS, Nov. 4.—The Rev. Daniel Lucas, once national chaplain of the G. A. R., died yesterday of heart disease. He was born in 1840 at Bellefontaine, Ill. He was one of the founders of Drake University.

BUSINESS NOTICE.

CASTORIA

For Infants and Children.

The Kind You Have Always Bought

Bears the Signature of Chas. H. Fletcher

E. GERRY BROWN'S PAID UP UNION CARD

E. Gerry Brown, Draper's opponent for the office of Lieutenant-Governor, carries this union card. The upper picture shows that the card is paid up. The lower picture shows the outside of the card, with Mr. Brown's name on it.

The slogan of union labor is: "Reward your friends, defeat your enemies, and stand by the man with the union card."

This explains why union men throughout the State are going to vote as one man for E. Gerry Brown.

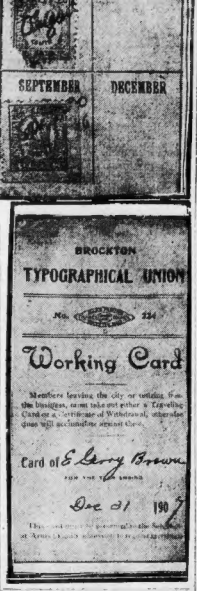

SAYS SEAVEY PROMISES JOBS

James Donovan, Democratic candidate for sheriff, says in his final campaign reply that Sheriff Seavey has yet to appoint a man to his force who has not qualified as a political worker in his behalf. Mr. Donovan says he has been informed that Sheriff Seavey has promised jobs to men if they would work for his re-election.

"A former jail officer," Mr. Donovan says, "who was discharged by Sheriff Seavey for carelessness in connection with the escape of a prisoner from Charles street Jail, sought a place upon a delegation pledged to my support in the recent county convention. To the surprise of his fellow-delegates he voted for Sheriff Seavey. Tasked with breaking his word, he admitted that his reinstatement to work in the jail was the price promised by the sheriff for his vote.

"The sheriff has confessed to the most lamentable ignorance of what is going on in his office, and offers as explanations and justification of flagrant violations of statute laws and rank abuse of fundamental principles of business by his deputies, a weak defence that such customs have obtained in the sheriff's office for over 100 years."

BIG MANUFACTURER DEAD AT PROVIDENCE

PROVIDENCE, Nov. 4.—Howard Richmond, a pioneer in the manufacture of corduroy and cotton velvets in America, treasurer of the Crompton Company for over forty years, died yesterday after an illness of little more than two days. He was in his fifty-eighth year. Death was caused by angina pectoris.

BACHELOR CLUB OUT FOR MORAN

At a largely attended meeting held yesterday by the Bachelor Club of Ward 7 the following resolutions were unanimous ly passed:

"Resolved, that we implore all Democrats and voters of all parties, having the deep and lasting interest of Suffolk county at heart, in the name of manhood, charity and fair dealing to support and vote for John B. Moran for District Attorney."

FEAR FOR LINER'S SAFETY.

ST. JOHN, N. B., Nov. 4.—The Donaldson line steamship Alcides, which left Glasgow October 18, has not yet reached here. As she is now out about eighteen days, some anxiety is felt for her safety.

FIND WOMAN DEAD IN HOLE; FEAR FOUL PLAY

FARMER STUMBLES OVER BODY ON CELLAR STAIRS; DRAGS HER OUT INTO RAIN.

WOBURN, Nov. 4.—To-day Medical Examiner Harrison G. Black will perform an autopsy on the body of Mrs. Sarah Higgins, aged sixty-five, whose mysterious death and the circumstances surrounding the finding of her body in a hole in the ground on the Stubbs farm in Burlington have aroused the residents of that village to a high pitch of excitement.

George Stubbs, for whom she worked, says he thinks she was thrown down the stairs by a visitor during a quarrel and left there to die.

The authorities are busily investigating the story told by Stubbs, who says he stumbled over her dead body on his cellar stairs and dragged it outdoors to the place where it was found, leaving it there in the drenching rain for a number of hours before notifying the police.

As an explanation for this strange action Stubbs says he was so excited and frightened after finding the dead woman that he hardly knew what he did.

He wanted to get the body out of his premises, so he dragged it through the cellar bulkhead to a spot near some hen houses, several rods distant from the place discovered it with some hogging and left it until morning, before calling assistance.

Finds Body in Hole.

When Constable Charles T. Boston reached the little one and a half story cottage Sunday morning at about 6:30, in response to a message, he found Mrs. Higgins dead, lying in an irregular shaped hole, outside of a straggling line of fence posts. The body was covered with burlap and was drenched, as a result of exposure to the rain. On the face were several bruises.

Constable Boston summoned Dr. Blake and Walter W. Skelton, chairman of the board of selectmen, and to these officials Stubbs told his story.

He claimed that the last time he saw Mrs. Higgins, who had worked for him for three years, alive, was at dinner time Tuesday. Then he went into the woods to chop wood. In return at night he found her absent, but was not surprised because he claimed she was addicted to drink and frequently went away for considerable periods. He continued:

"Friday I worked in the woods, and the house was empty on my return at night. Saturday I was cutting wood in the

shed attached to the house all day. I saw nothing of her during this time.

Falls Over Dead Woman.

"About 11 o'clock Saturday night I started to go to the cellar to get a mess of potatoes. I left the lighted lamp in the front room, and unbolting the cellar door, began to ascend the steps. Near the foot I stumbled over an obstruction, and was thrown headlong into the cellar. Securing the lantern, I discovered Mrs. Higgins sitting on the bottom step with her head leaning against the rough wall. The woman was dead.

"As quickly as I could manage it, having a wooden leg, I dragged the body to the yard, and across to the neighborhood of the hen houses. It rained in torrents and I covered the woman as well as I could, and then went to bed. With the excitement that I hardly know what I was doing.

"I had no hand in causing her death, and know nothing of the circumstances in connection with it.

Saw Man Run Away.

"Men came here and brought liquor, and she frequently drank to excess. Only last Tuesday as I was approaching the house I saw a man who looked like an Italian run hastily away.

"I believe that some one came here Thursday afternoon, and that in a drunken quarrel she was thrown down the cellar stairs, and that her assailant bolted the door and left her to die.

"Strangers came here and drank with her, and stole my hens and farming tools frequently to pawn for drink. I believe her death is directly traceable to such compunishably."

She was the wife of James Higgins, of Woburn, from whom she separated some years ago.

Orgies at Cottage.

Stubbs has been a resident of Burlington for twenty years, living on the small farm on Cedar street, which is owned by a cousin, living in South Boston. The authorities confirm his statement that orgies have not been infrequent in the little cottage, and they do not absolve him from being present on some of the occasions. So far they have taken no steps to hold any one on suspicion in connection with the case, but are awaiting the result of the autopsy to-day.

DON'T BE MISLED

THROUGH SUBSTITUTION

MANY times you do not get what you start out for—*but whose fault is it?*

THE extensive lines of MAGEE RANGES and HEATERS, coupled with the true merits they possess, are causing a large demand for MAGEE goods, which we as the manufacturers meet.

IF you want MAGEE products ask for and *insist on getting them.*

"TAKE NO SUBSTITUTE"

NO RANGES or HEATERS are better than the MAGEE, as testified to by thousands of satisfied users *who cannot be convinced* that something just as good is as good as MAGEE.

MAGEE is the standard for quality, service and practical use, and has been for over 50 years.

MAGEE FURNACE CO

BOSTON

Bracing food for steady nerves—

Nutritive food for healthy appetites—

Strengthening food for sturdy muscles—

The most nourishing wheat food

Uneeda Biscuit

In moisture and dust proof packages.

5¢

NATIONAL BISCUIT COMPANY

Typewriters Come and go,

but the machine that always stays, always leads, always improves, always outwears, and always outsells all others is the

Remington

Remington Typewriter Company

Incorporated

New York and Everywhere

81 FRANKLIN ST., Boston, Mass.

OSGOOD

WHEN IN DOUBT BUY OF

744 to 756 WASHINGTON ST.

AMERICA'S LARGEST LIBERAL HOME FURNISHER

Member of Home Furniture Association of Massachusetts.

Matchless Furniture Values

Ranges | Dressers | Buffets

Ranges, exactly like cut, made of steel, large oven, full nickel trimmings. Value $28.00.

For One Week $23.45

Dressers, exactly like cut, golden quarter sawed oak finished, with beveled-plate mirror. Value $10.00.

For One Week $7.95

Buffets, exactly like cut, Antique finish, large linen drawer and bevel-plate mirror. Value $22.

For One Week $17.85

SIX MONTHS' CREDIT MEANS CASH HERE

OPEN SATURDAY EVENINGS

AMUSEMENTS.

TREMONT THEATRE At 2 and 8

Today Is the Day

For the Start of the

Big Steam Roller

A FEW FACTS | LOOK WHO'S HERE

The artists get the money, salaries over paid; you get the biggest bill ever offered in both cities. We take all the risk.

HETTY KING
CINQUEVALLI
SIMON & SARDNER
THAT QUARTET
ED. RANQUET
GAUTSMIDTS
ZABRETSKYS
LA VAILLS
DARTMELL & HARRIS
ARRIVAL OF THE LUSITANIA

WATCH THE PROGRESS OF THE BIG STEAM ROLLER.

Say "GOO GOO"

To VESTA VICTORIA

At the TREMONT THEATRE

Next Monday Afternoon

MAJESTIC MATINEE WEDNESDAY

The New Musical Farce

THE LADY FROM LANE'S

With THOMAS WISE and TRULY SHATTUCK

NEXT WEEK SEATS THURSDAY

DAVID BELASCO Presents

THE ROSE OF THE RANCHO

By David Belasco and Richard W. Tully

With MISS FRANCES STARR

And a Distinguished Company of Players.

ALL-STAR CONCERT SUNDAY

COLONIAL THEATRE

Tonight at 8. Mats. Wed. & Sat. 2

Charles Dillingham Will Present

MONTGOMERY and STONE in THE RED MILL

$2.05 in either direction between BOSTON and NEW YORK

Metropolitan Line—All Water Route. Superior Passenger and Freight Service. New Steel Steamships

HARVARD and YALE

Leave Boston, wet days only, India Wharf, 5 P. M. Leave New York, Pier 40, N. R., foot West 10th Street, same hour. Due other city 8 o'clock following morning. Service carried through without transfer. Connections with Sound Steamers and most luxurious Steamship service in America.

Tickets and staterooms at 346 Wash. St., and India Wharf, Boston. Phone 1440 Fort Hill.

HOLLIS ST. THEATRE LAST WEEK

Evenings at 8:10

Wednesday & Saturday Mats. at 2

CHARLES FROHMAN Presents

DUSTIN FARNUM

In the American Play

THE RANGER

By Augustus Thomas.

Next Week—LILY GLASER in "Lois From Berlin."

HUB ....THEATRE.... Washington and Dover Streets

Mike Bros. Sizing Pictures & Illustrated Songs

The Foundling | Brigand's Daughter

Smoke Without Fire | Bill Bailey

Pantomime Changed Thursday

Continuous Show Commences 1 P. M.

LADIES' ORCHESTRA Orchestra Seats 10c. Family Circle 5c.

BOWDOIN SQUARE THEATRE

Every afternoon at 1:30. Every evening at 7:30. Refer to regular performance and between two acts an exhibition of the best moving pictures in Boston. Followed by the production of

A BEAUTIFUL FIEND

Any seat in the house 25c.

Next Week—Struggle for Gold.

HOWARD Dora Couture Maids—the pacemakers of whirly girl Burlesquers. Pretty, fascinating bits of femininity who win out hands down and free up. Always something doing from 1 till 11.

Smoking Allowed.

GRAND OPERA HOUSE Evs. at 8: 20c, 30c, 50c. Tue. Mats. Thurs., Thurs., Sat. 25c at 2. Mats. 1,500 reserved

THE COWBOY AND THE SQUAW

Next Week—Ramsay Gilmore

KEITH'S

House Opens 1:30 P. M.

Seats Reserved (Except 2d Balcony)

On Sale One Week in Advance

Phone Orders Held Until 2 and 7:30

"The Best Vaudeville—In the Past, At Present, and In the Future."

The Season's Novelty

"A NIGHT ON A HOUSE BOAT"

For One Week Only

CAMILLE D'ARVILLE

Always a Favorite

MURPHY, NICHOLS & CO

"From Zaza to Uncle Tom"

FOUR FORDS

Unequaled Dancers

JOHN E. HAZZARD

An Up-to-Date Monologist

Warner and Blanchard Lambert, Macart's Monkey Show, Holden's Mannikins, and Others.

PARK SQUARE RINK

Skate Races Wednesday and Friday Nights.

Military Music Afternoons and Evenings

Special Engagement All This Week

MISS NELLIE DONEGAN, America's Skatorial Queen.

BICYCLE RACES

Saturday Night in the Coliseum

FASTEST BANKED BICYCLE TRACK IN THE WORLD

BOSTON THEATRE

LINDSAY MORRISON.....Manager

WEEK OF MONDAY NOV. 4

MATS AT 2 25c, 50c

EVES. AT 8 25c, 50c, 75c

Gallery 15c

Unprecedentedly Elaborate Production

"The Soudan"

SUNDAY EVE. BOSTON'S BEST & BIGGEST CONCERT

GLOBE Mat. Today 25—50 EVE'GS 25, 35, 50, 75

The Premiers of Fun and Music

JOHNNY THE EMMA

RAYS

IN A COMEDY JINGLE

KING CASEY

Election Returns Tomorrow Night

Next Monday Mat. JAMES O'NEILL

Sunday Night Big 25c—50c Concert

Castle Sq. Tel. Tremont 6 Branch Box Office 2 to 5 P. M.

Mats. Tues. Wed. and Sat. at 1:45

Evenings at 7:45

Wagner's Grand Opera

LOHENGRIN

Prices $1.50, 75c, 50c, 25c, 15c

In Preparation—ROB ROY

PARK THEATRE

Evenings at 8

Mats. Wed. & Sat. at 2

LAST 12 NIGHTS!

CHARLES FROHMAN PRESENTS

In the New Success

MARIE DORO

The Morals Of Marcus

ORPHEUM TODAY and 8

MARSHALL P. WILDER, EVA TAYLOR & CO

Ellis-Nowlin Troupe, Jas. Keirnan & Co., 5 Pirscotts and five other big acts.

Mats. Daily at 2:15. Prices 10c, 25c, 50c and 75c.

Election Returns Tomorrow Night.

COLUMBIA DAILY MATS. SMOKING ALLOWED

STAR SHOW GIRLS

Election Returns Tomorrow Night

PALACE

Al Reeves Burlesquers

And Vaudeville Extraordinary

12:30 to 10:30 P. M.

LYCEUM DAINTY DUCHESS

Daily 2:15 and 8 P. M.

Orchestra Seat 25c. Tel. Oxf. 39.

WHOLE WORLD OF **SPORTS** COVERED FOR THE **BOSTON AMERICAN** BY ITS CORPS OF **EXPERTS**

MR. TOMMY BURNS IS CERTAINLY TAKING NO CHANCES WITH HIS "REP."—BY TAD.

TIGERS' VICTORY OVER INDIANS WILL BENEFIT THE HARVARD KICKERS

Little work will be done by the Harvard football squad now, but to-morrow there will be some all hustling to get into shape for the Indians Saturday.

The players are pleased by the Tigers' victory over the Indians, several Harvard men saw the game on the Polo Grounds, and some benefit should be gained by having seen Princeton's methods of holding up the Indians' running, passing and kicking game.

The Harvard team came out of the game Saturday in good condition, and with Captain Parker back in the line should be considerably stronger against Carlisle than against Brown.

There should be some genuine improvement at Harvard this week. Several plays were run off which showed that there is no little power there if it can be developed to become steady. Graves' coaching on the defensive was given a practical test which left no doubt of its value. The bright spots were few and far between, but they were there and a tremendous amount of improvement can be made in every department of the game in the next two weeks.

Individually, the Brown game showed up several weaknesses and some unknown ability. The backs, especially Reed and Apollonio, were inclined to stumble over the men who had fallen in the line, and when making backs they had a tendency to bore into the ground as soon as they met resistance. The tackling of the team as a whole was better, and a promising end was revealed in Gilbert Brown, who tackled well down the field, and combining his lack of experience guarded his territory at end satisfactorily.

Yale will meet Brown on Saturday and Harvard men will watch with interest how the Elis come out with the speedy Providence collegians.

RECORD OF BIG ELEVENS.

YALE.		PENNSYLVANIA.	
23—Wesleyan	0	72—Muhlenberg	0
11—Syracuse	0	76—Villa	0
11—Bucknell "E. S."	0	11—Lehigh	0
6—Holy Cross	0	28—Penn. State	0
6—West Point	0	18—Swarthmore	0
6—Williams	0	5—Gettysburg	0
11—Wash. and Jeff.	0	11—Brown	0
162		26—Carlisle	0
		15—Lafayette	0
ANNAPOLIS.			
26—St. Johns	0	210	
12—Dickinson	0		
12—Maryland A. C.	0	PRINCETON.	
5—Navy	0	47—Stevens	0
5—Johns	0	27—Bucknell	0
4—Harvard	0	52—Rockwell	0
12—Lafayette	0	22—Penn. State	0
0—West Virginia	0	40—Wash. and Jeff.	0
		12—Brown	0
24		12—Indiana	0
DARTMOUTH.		211	
18—Norwich	0		
28—Vermont	0		
5—Yale	0	CARLISLE INDIANS.	
0—N. Hamp. State	0	40—Lebanon Valley	0
6—Penn. Aggies	0	6—Penn. State	0
27—Maine	0	93—Susquehanna	0
27—Amherst	0	18—Penn. State	0
		6—Syracuse	0
70		6—Pittsburg	0
		6—Pennsylvania	0
6—MICHIGAN.		16—Princeton	0
6—Case	0		
20—Wabash	0	214	
6—Penn. State	0	HARVARD.	
8—Vanderbilt	0	6—Bowdoin	0
107		0—Maine	0
BROWN		0—Yale	0
10—N. H. State	0	6—Dartmouth	0
6—Holy Cross	0	4—Annapolis	0
24—Norwich	0	6—Bucknell "E. S."	0
0—Yale	0	0—Brown	0
6—Pennsylvania	0		
24—Williams	0	97	14
0—Harvard	0		
		CORNELL.	
140		22—Hamilton	0
WEST POINT.		11—Susquehanna	0
6—Penn. and M.	0	17—Niagara	0
18—Trinity	0	6—Penn. State	0
6—Yale	0	6—Yale	0
5—Lehigh	0	0—Penn. State	0
6—Colgate	0	18—Western Penn.	0
71		0	73
		140	

TRAINER LEE GOT ROUGH DEAL AT HILLSGROVE

Trainer Lee, of Augusta, Me., is pretty certain to keep away from the Hillsgrove, R. I., race track while under its present manager, according to what he has to say in the way he was treated at the last meeting in which he had entered his pacing mare Trixie S., 2:21¾. Here is his statement:

"I entered Trixie S. in the 2:20 pace for October 24, 2:20 pace for October 25, and a 2:22 pace for November 1, all $300 purses, and in reply received a telegram from Secretary Letendre, as follows:

"'Come on with your mare, events filled.'

"I went. Upon my arrival Letendre very coolly informed me that he had set the 2:30 pace named originally for the 24th for that afternoon (the 23d) and that my other classes had not filled. I remonstrated strongly against this, as my mare had been specially trained for the 24th and figure with him, though he had an eight-day proposition with twenty-four races scheduled.

"I soon found that Letendre was so busy attending after his post box duties that he had no time to attend to anything else. During the meeting the National Trotting Association rules were flagrantly disregarded, the owners of horses in some cases having no show for their money.

"Horses were distanced on several occasions and allowed to start in the next heat. In one instance a horse that finished way behind the flag (the flag was not dropped) went in and won his race, receiving a great haul in the spoils, and as near as I could learn that performance was the direct result of the wrangling owners and trainers not taking a chance of starting in any more races the meeting had filled.

"I feel that it is time that the National Trotting Association should take matters into their own hands when a man sends entry blanks throughout the country, then wires to the owners and trainers interested to come on, classes filled, only to find upon arrival that everything is declared off, it should be the duty of the parent association to protect owners and trainers from this calibre of men running race meetings."

MARMON CARS MAKE HARD TRIP FROM N. Y.

What proved to be a hard and exacting ride between New York city and Boston was experienced by an advertising party on Saturday last. From the time New York was left behind until the welcome lights at the Bay State Automobile Association on Dartmouth street were at hand, the party drove through rain and over the worst kind of muddy roads.

H. H. Rice drove the new watercooled Marmon, and he was accompanied by L. H. Roberts, and Frank E. Wing in Walter coal Marmon whose companions were John W. Cox, of Boston, and a Mr. Van Bond of New York city. These gentlemen had come in advance of the independent show in New York and desiring to return to Boston, decided to start early Saturday morning.

Got on the Wrong Road.

It was a few minutes past six o'clock when L. Ferguson's car rolled into the word, and they started for this city. Leaving the Great White city behind the party were almost immediately overtaken by the word, until Greenwich was reached. There the occupants of the cars had to ask the tourists. They took a wrong road, and did not discover their mistake until something like 75 miles had been rolled up, and then it was a beat to the nearest point on the straight course to Boston.

Of course, travelling never came sluggish, and that was the plan go wrong, but one of the rear tires had to blow out while crossing over a section of be wrecked. Something like four hours were lost owing to these misfortunes. When the direct line was reached, the party found itself at Bridgeport. Naturally enough the inhabitants demanded consideration. They received it, although the rain was coming down in torrents and the roads were getting more than quagmires, the party started for Boston. It drove, skidded, and floated all afternoon long, and at 6 o'clock Springfield was reached. The going t othe heart of the Commonwealth had been hard indeed, and only a rest was taken until 7 o'clock when "boots and saddles" sounded again.

Hard Road From Springfield.

From Springfield to Boston rain and mud was encountered the entire way, making the going particularly dangerous, and no real effort was made to make time was made, the party arriving here at 11 o'clock, wet and tired, but happy in the fact that two cars had performed admirably, and that the good of neither had been raised during the 300 miles of driving.

Messrs. Rice and Roberts are on their way back to New York and will take things easy on the journey. They, as in their work of Saturday, no effort whatever will be made to secure a record.

WANT BASKETBALL GAMES.

Allston Unions want games with fast teams at or away from home. J. F. Spellman, No. 106 Beach street, city.

Apollo A. C. of Roxbury want to play strongest teams in State away from home. The team is composed of the strongest intercholastic players. Shawsheens or Waltham preferred. August Bauer, care F. G. Plant Company, corner Dickford and Centre streets, Roxbury.

UNDER THE NEW RULES IN FOOTBALL KICKING PLAYS BIG PART

The tremendous importance of kicking under the new rules in football has been again and again emphasized by contests in the past two years, and is likely to be again exemplified in the big games to come. In two weeks the Princeton-Yale and Penn.-Michigan games will be history. This week Harvard plays the Indians and Cornell meets West Point, while Yale plays Brown. In three weeks Yale and Harvard play, and then follows the Penn.-Cornell and Army-Navy games. In every one of those contests kicking is likely to play an extremely important part, and may readily decide the issue.

Kicking in the game includes the following and the handling of the ball is quite as much a the act of driving it up and down the gridiron. The ability of a kicker to get away tremendously long kicks may readily prove a detriment to a team, rather than an advantage, by reason of kicking outside the field enough to follow the ball. Just as readily may the whole advantage of a good kicker be thrown away by the failure of backs to catch returning punts, so that in weighing a team's kicking ability it is as essential to consider the corollary play as well.

Burr a Great Kicker.

Harvard is, perhaps, best equipped of any the big teams in straight kicking strength. Burr is the exceptional kicker for distance, and fairly sure in getting his kicks away, and generally well able to govern their direction. He kicks a long, spiral punt, which carries exception-ally well, and when not hurried away gives the ends a fair amount of time to get down under it. Varied with Newhall, who drives a short, high punt, it is very difficult for an opposing team to play Harvard's kicks surely, since the second is to receive the ball in the back field undecided whether to go all the way back or to play half way. The result is a catcher is frequently alone to get the ball, which, if well placed, will frequently get away from him.

Yale's kicking is not so versatile as Harvard's, though Coy gets very good distance and fairly good direction, and the new backs can do fairly well. The following of the ball has occasioned some unsteadiness at Yale, but the ends are by no means weak in this regard.

Kicking in the end runs back a little better than Harvard. Ted Jones's position in a broken field is greater than is ability.

Princeton ought to use kicking effectively. Mcormick, Harlan and Dillon kick, if necessary. The three men have fairly different styles, and by judiciously mixing them up ought to be puzzling to defending men. But the Tigers are not specially well equipped with ends, though Slater is fairly effective. In handling punts there is no back in the country more effective than Hollis Eddie Trimon, and he has a strong in other respects as in kicking and its accessory accomplishments they would be almost invincible.

Pennsylvania has two good kickers who may be depended upon, and a man who can drive the ball well. Hollenback and Lentz are both good kickers, and Reagan fair. The ends, until the Indian game, followed the ball finely, and the backs handled it well in defending against kicks. The Quaker plans were so upset by the Indian experience that it is uncertain how they will emerge from it, but the material is there for the development of a strong kicking game.

Cornell Well Fixed.

Cornell is well fixed for the offensive kicking game. Waldor is not only very strong in kicking, but the ends follow finely. Cornell, however, has no one to vary the kicking satisfactorily, and does not defend especially well. Carlisle has been very strong in all three of these departments. Mount Pleasant, supported by Exendine and Gardner, makes a very strong combination. Hauser's work is of quite a different character, so that they can vary their attack well.

Of the other Government teams—the Army and Navy—the Navy has a bit the better of the kicking proposition. Dougless has been kicking well, and the Navy ends have been playing with wonderful speed and accuracy. The combination has been very strong. Sharpe, however, has been a bit weak in receiving kicks in the field, though Douglass does this work very well. West Point has in Beavers an exceptionally long kicker, but lacks the ability to vary it materially at all. If the Army used Mountford to alternate with Beavers the former would be very powerful. The ends which have been the weak points have developed somewhat in the last few days, but are still uncertain in following the ball. The catching has not been of the best quality, although it is quite as good as the Navy's.

SAYS KELLEY WILL COME TO THE HUB

OTTAWA, Ont., Nov. 4.—According to President McCaffery of the Toronto club, Joe Kelley is sure to be manager of the Boston Nationals next year.

"I have remarked McCaffery, "is holding off from accepting an offer of $7,000 a year and a three years' contract, a large increase over what he was getting because of his loyalty to the Toronto club, which will not stand in the way of his advancement.

"There is no question but that Joe will go to Boston next year, but in the meantime he is still looking for Toronto and has not signed a Boston contract."

$40,000 FOR JEFF TO MEET JOHNSON

GOLDFIELD, Nev., Nov. 4.—Tex Rickard has taken up the last business again and is after the biggest match that can be pulled off in the United States. He has wired Sam Fitzpatrick, manager of Jack Johnson:

"Congratulations on your defeat of Flynn. In event of Johnson defeating Burns, will offer the biggest purse ever given for a fight for a match between him and Jeffries, the only stipulation being that the fight be held in Nevada."

Tex says he will go as high as $40,000 for the match. He says that Jeffries has reason to draw the color line, as he has met negroes before in the ring, and that if he fails to come to time the public will demand some other explanation.

MELLODY HOME TO-DAY.

Hosey Mellody, who was defeated Friday by Frank Mantell, will arrive home to-day. There was a wild report last night that Hosey had committed suicide. His mother received a dispatch saying that he had missed a train, but would be back to-day.

DICK NELSON HERE FOR HIS BOUT WITH O'BRIEN

Dick Nelson, the New York Dane who is to meet Rouse O'Brien in Chelsea tomorrow night, arrived in this city yesterday with his sparring partner, Emerson Henry Kelley. While here Nelson will train at the Charlesbank, under the guidance of Kelly. Nelson is a likely-looking chap, and he has all the earmarks of a good fighter. He is a confident fellow, and is sure that he will make good against Rouse O'Brien. Kelley himself says as a great performer. Nelson says that he will remain in this city if he wins to-morrow night, and he may be feels now, he will become a permanent resident of Boston.

Kelly is as confident as his protege that Rouse is due for a beating, and he points to the three wins that Dick however Billy Glover, who fought Dave Deshler to a draw.

Joe Nelson of Chelsea and Pat Duffy of East Boston are both warmed up for great doings in the ring. Nelson is heated to a high degree because Pat said that he will put up a fight, and it looks now as if there would be something interesting going on between the pair, even before they get in the ring.

Babe Brace of St. Albans, Vt., and Kid Lewis will have a slashing time in the ring, for the pair are of the slugging order. Fitzpatrick, the trainer in the arena will be watched with interest, for a few years ago he was one of the best had anything on him in cleverness and fighting. Since that time he has improved, and that he will make Honey Mellody's prophecy, Billy Harvey go some to win to-morrow night.

Freddie O'Brien and Tommy Rawson will meet at the reopening of the High-land Athletic club in Mayflower hall next day night. O'Brien is a great little person, and has a very general opinion of the fans around town that he will be a boy before long in England within ten pounds of his weight. He is clever, considerable weight to Rawson, but he figures that he is clever enough to offset that advantage of the East Boston man. The men have matched recently to meet in East Boston, but an injury to Rawson's hand prevented the match being called off the day before the show.

In addition to this bout, the matchmaker of the Highland Athletic Club has arranged a fine afternoon and evening program for the same by addressing Frank W. Johnson, Mattapan, Mass.

BOYLSTONS IN SHAPE TO PLAY

The Boylston basket ball team wants games away from home with strong teams such as St. Marys, Fosters, Lynn Y. M. C. A., Medfield Club, Wareeley, Attleboro, Medfield Club, Billerica and Wayland. Would like to secure Worcester, Newburyport, Beverly, Salem, Lynn and Lawrence. This is the first season for the team, and an exceptionally good team has been formed. Twelve games of a good attraction may have the same by addressing Frank W. Johnson, Mattapan, Mass.

Notes of the Harness Horses

Frank Fee to Wintering at Combination Park the string of horses, among the number being Grace Mandi, 2:13¾, and Northern Boy, 2:15¾, the property of B. F. Spalding, Nashua, N. H. Next week he takes a three-year-old trotter by Idolita, 2:07¾, dam by Mambrino Patchen, 58, record for the latter.

It is said that George E. Whitney intends selling Angus Pointer, 2:01¾, Jennie W., 2:04¾, and Lady Maud, 2:04¾, at the New York sale next month. Colonel Thomas Pointer has been the winner for Whitney of a good deal of money in the past few years, including that of him.

Jack Crabtree will retire his string by selling them at auction at Lexington, Ky., the green pacer Hal Dilver, and a couple of others.

Ed. Hennessey of Providence bought a very promising two-year-old colt by Palo Alto, 2:08¾, dam by Nutwood, 2:18¾, the $2,500 trotting stallion that was purchased by Mr. Hennessey's brother, the late Senator Hennessey, of California. It is hoped to get dates following Lexington, Ky., for the colt, and if successful he will be campaigned.

When Highland Boy won the match race at Readville against The Native for a purse of $2,000 the owner of the former presented to Driver Harris a check for the $2,500 that he had placed in the stakeholder's hands when the match was made. Highland Boy, 2:04¾, is the property of Hugh Dickson, Jr., Boston, and is trained by Ed. Geers, along with Robbins Boy, 2:04¾, at the home of the latter.

Rosie Brown, 2:12¾, has been sold for $8,175, to foreign buyers and will be raced abroad next year.

Two pacing mare Morton W., 2:19¾, has recently been sold by Dr. Morton to Frank Hamilton, from Richmond, Hudson, Mount Jones, Ontario, Vt., and will be handled by Bob Bener.

It has been found that the eastern-bred-of trotting mare Annie Burns, 2:22¾, a winner at Brockton, was sired by Monte Allmont, and was brought originally to Massachusetts by George W. Leavitt, who sold her to Gen. W. Lester.

Mayor Wood of Haverhill feels quite proud of his Hopedale performer, Hogmanay, as he recently took into camp Yellow Boy, owned by J. D. Sullivan, and was willing to wager all kinds of money that he had a couple of defeating.

Frank P. Kenney, who was formerly a partner in the "Bang Bang" horse team at Medville, is now secretary of the Indianapolis Sales Company, and will hold their next regular sale on November 11 to 15, in which 300 horses have been entered. The sale will be held in New York city, and the number with fast records.

Ed. Geers has the pacing colt by Cresceus, that he has campaigned successfully the past season, and which is owned by Harry Hall, of Chicago, and driven by Harry De Ryder, who will own Winter Diamond, 2:08¼, next year.

Charles Kelly, who has been in charge of the stock farm near this city, picking up a few of the other horses in this section, has gone to Kentucky, where he is hoped to get dates following Lexington, Ky., for the horses he has in charge.

When Hedgewood Boy, 2:04¾, and Lady Maud, 2:04¾, were sent to their home in Hillsborough, Ill., after their wonderful winning career down the big line, they were not at the head by 1,000 miles, but were headed by a horse named Charlie Crabtree was promoted with the stewardship of blankets purchased for his celebrated lady friend.

Frank Scholle, of the Chilson Cube baseball team, is one of the leading fights on the Chicago baseball diamond, and is a fine fellow.

Plaintalker, that went a trial in the Spring to beat 2:07¾, and was retired to the list by Dr. Tuttle, has not been up to the right to sell and will be campaigned next season for the classes. Geo. Lawler, 2:17¾, holds the Canadian-bred record for two-year-olds.

BURNS DOESN'T FEAR LIL' ARTIE, BUT HE'S LOOKING OUT FOR HIS REPUTATION

BY TAD.

Tommy Burns, the French-Canadian heavyweight, who is in London, where he is to fight Gunner Moir, is not the most popular heavyweight in the world to-day, and no one knows it better than T. Burns himself.

The new heavy has been roasted from coast to coast on account of his refusal to meet Jack Johnson, but Burns has ideas of his own, and if you could hear him express them you would think that he really loved them, and that he will stick on his ideas to it.

Just before he left he explained his stand to a bunch of sports, and it was a talk straight from the shoulder. Tommy stood back against the bar in his favorite pose, shifted his small frame erect from one to another of the party, and let it go.

Doesn't Fear Johnson.

"I know they all think I am afraid of that big negro," said the Canadian, "but, on the level, I am not. I'm in this business for the money that there's in it, and I'm going to get it. Why, the first time I ever fought I drew down a dollar and a quarter. I fought hard in every one of my fights. I have always had a bit the worst of it, but I got away with it.

"I was practically an unknown when I went to Australia three years ago and fought a tough colored gent, Billy Woods, to a draw. It was on the shady side, and the sports couldn't believe that this fellow had a chance of losing. I gave him a fight for his money, but still I was not discovered in the big matches.

"When I went to Los Angeles to fight Marvin Hart, the whole country looked against me. They said I was only a mob talker than Gans and was matched to fight Marvin Hart, the giant. Well, you know what I did to him, don't you? I fought O'Brien a draw in order to get him in the ring again, told him I would lay down in the seventh round, fixed the referee had us in the centre he squealed on the whole affair, and O'Brien had to fight on the level. I beat him easily, and all that he ran away all the time.

"Did I tell the club about the fake arrangement? Yes. I told McCarey, and he fixed it with O'Brien. We were to double cross him all the time. It was the only way to get him in the ring.

Squires a Joke.

"Squires, of course, was a joke. It was just a matter of the power behind my punch. I couldn't miss him.

"Now that I am on top I want some money, and I am going to get all the soft ones first. I'll fight Johnson when I come back, but I won't be a winner-take-all stunt. Not for me.

"You think Ahlo as easy as Squires? Well, they tell me that he holds his right hand out in front of him and poses with the right leg out, too similarly. Oh, yes, I think I will return with another scalp at my belt."

It is hardly fair to think that Burns is afraid of Johnson. He is not afraid of the punching part, but of the reputation. If the Canadian was a quitter or had a big streak he never would have faced Billy Woods, he never would have taken a chance of a fine licking at the hands of Marvin Hart, and he never would have fought such a shifty person as Jack O'Brien.

Burns is what Billy Delaney would call a fighter of the new school. He is not letting any bartenders limit what he puts on his money. They say that Tom Sharkey carries his money around so long that it has to go to the laundry once a week, but in this respect he has nothing on the cold-blooded Burns. Tommy is shrewd. He knows that he is a big man now, and to face Johnson would be risking all that he has—his reputation. He is merely the "marks" now, and when he trims one or two more he may face the big stock in a battle for the championship.

Jim Driscoll and Jim Bowker will fight a preliminary to the Burns-Moir fight at the National Club in London. If Driscoll wins he has plans laid for a trip to this country. Oh, Ada!

* * *

Joe Gans has opened the doors of his new hotel at Baltimore. "Bucko Inn" is the name of the new dump, and they say it makes the Hotel St. Regis look like a sailors' boarding house. The cafe under the hotel is on the Bohemian side of the Panama Canal, and the gallery is immense. In the cafe over the bar is a beautiful painting by Sargent of the "Una Rose," and under the frame in a gold frame is the hand, thin dime that the "Old Master" had at the time of the earthquake in Frisco eighteen months ago.

* * *

Bill Squires is just recovering from an attack of pneumonia. He was taken at Shannon's Villa ever since the Sullivan Square fight, and it is expected which way to go—back home or to Phil.

Dr. Hallock's

Remedies
Cure to Stay Cured

All acute and chronic private diseases and weaknesses of men. Blood poison, contracted or however brought on, kidney trouble, nervous and physical debility, impaired manhood, nightly emissions, unfitness for business or marriage, sexual vitality, from early indiscretions cured, self pollution, excesses, unnatural diseases, stricture, gleet, bladder and kidney trouble, varicocele, hydrocele, swelling of nerves on the body, ulcerated sore throat, treated privately at a reasonable price. Those living from home can write for question blanks for symptoms and free, plain, sealed medical book on all men's diseases sent sealed free. Call to-day for free consultation. Office hours daily, 9 to 9; Sunday, 10 to 1.

DR. HALLOCK CO.
114 Court St., Boston, Mass.

Office 10 years at the same old stand, corner Court and Stoddard streets, between Bowdoin square and Scollay square, one minute's walk from Scollay square. Cabs, most modern, meet retiable trains coming to and from depots of city papers show and old residents know.

YOU CAN BE WELL

If you can't be cured I will frankly and honestly tell you so.

I have had the widest possible experience during more

A large every appliance for the treatment of diseases that is known to the medical world.

I treat no one with prescriptions. All cases one, therefore know the exact quality and quantity of medicine I give, and am most accurately gauge the results.

Don't give me. Consult me at once.

See how very reasonable my charges are for cures—eligible curses—not treatments.

DR. WEINSTEIN
218 TREMONT STREET
Next Hotel Touraine. Boston, Mass.
Hours 9 a. m. to 8 p. m. Sundays 10 to 1

CONSUMPTION
A Preventable Disease

All Cases of Consumption Not Caused by Cancer—Still. All Consumptives Have Catarrh—Both Are Blood and Constitutional Diseases, the System Must Be Treated, Not the Lungs Alone. Cures Guaranteed. Write for "Self-Treatment and Development of the Lungs." Sent Free. Don't Delay. Consult Me. Free. Consultation. Free. Examining a Specialty. Your Throat and Bronchial Tubes. Your Nerves. Vitality and Bodily Strength and There Is No Reason Why You Can't Be Well. Consultation

GARDEN AUTO SHOW BRINGS OUT DEALERS

Boom in Motor Trade Indicated by Crowds at the Opening,

WHITE THE ONLY STEAMER.

BY J. C. KERRISON.

NEW YORK, Nov. 4.—There is no question but what the automobile boom, first appreciable some three years ago, is still on the climb, and that, too, despite the cry of "dull business" in the Eastern section of the country, every branch of the trade is echo in the West. This morning at the opening of the second annual show at Madison Square Garden there was every indication of renewed activity, of optimism among the motor industry, for not alone were those interested in the sale of the machines on hand but likewise hundreds of interested individuals were present at the show.

In the great burly burly of the opening night one opportunity was given good cash even a short time ago, the chance of seeing things turned out by the members of the various associations, and it is decidedly noticeable that great attention has been given to details and finish.

Western Trade Booms.

Yesterday the tradesmen recovered from the activities of the opening day, renewed acquaintances and talked over the situation as a whole. While some from the East talk "hard times," the dealers from the west who have traveled the country over, are confident that this is but a temporary breaking season in the sale of motor vehicles. Already the trade can report a great demand for 1908 models, and the indications are for record work. One of the largest dealers in the trade here to-day said that there was really no good and sufficient reason for the dullness of the showing at New York, as it had opposed of its quality, considering the one reason he did show was just to be seen and to keep in what he terms the action, realizing that there is everything in keeping in touch, not alone with the retail, but with the other wholesale branches of the industry.

New York shows have always been wholesale shows, there being but little retail business done here. It is the trade only in every respect, and the dealers are here from every part of the country, constantly endeavoring to increase their allotments of certain cars, which they have arranged to secure the agency for this, that, or the other vehicle in their territory or district. These men haunt the several booths in which they are interested, and will continue to do so until the show has been attained.

WHITE IS THE ONLY STEAMER.

In this show there is but one line of steamers, namely, the White, which is showing excellent models, and which appears to be found the Boston aggregation, headed by Jack Lee, of Back Bay.

Both the new models, K and L, are singed with a number of striking features of bodies. The Model K is a six-passenger touring car, differing from the other car, or Model L, is a 20-horsepower car for the use of the family in touring, pleasure and limousine types. The most striking change in the Model K is the new engine, which is fitted with a straight-line body, this being the first of the kind to be constructed by the White Company. The wheelbase of this car has been increased to 122 inches, while that of the smaller car measures 114 inches. The chief feature about the motor is the new form mounted on an aluminum pan, including it entirely from beneath and thus eliminating the subframe. Numerous other mechanical improvements have been made in the power plant of both cars, including a small in themselves, in the aggregate they serve to give some idea of the painstaking attention to detail continually being devoted to the improvement of the White by its designers.

As before the Winton exhibit at tracts no end of attention, not only on account of the excellent quality of the exhibit, but from the fact that this year the company is putting on the market but one model, and that a six-cylinder. Six-Toss-Six" is a title expressive of the fact that this is the six-cylinder car recently turned out by the Winton factory, and is of the six-cylinder type, perfected in its essential features of the Winton standard. Though of the six-cylinder type, no attempt has been made to build an extremely high-powered car, but one of moderate power. The car embodies numerous features of merit, probably that which will be to strike the inexperienced eye being the valve mechanism covers and the special self-starting device. For the latter, on the compressed air principle, and, in view of the number of patents which are entailed in the successful design of such a device, this has been made as compact, simple and compact. The capacity of the tank is sufficient to turn the engine over a number of turns, compression being taken only on the firing stroke of the first cylinder. This is accomplished by the use of a check valve which closes the air to the force of the compression stroke, as the pressure of the little is not sufficient to more it. The distribution is made through and the efficient, and the chief advantage of the starter as a whole is its simplicity and ease of operation, it not being necessary to go through a number of cranks beside which the process of using a crank would be a simple thing.

Charles R. Shanks, who is always to be found at the head of the Winton exhibits, is assisted at the show by the New York and Boston managers, Arthur F. Hinds-cliffe has with him W. Hennigen and Fred Shaw.

J. W. Maguire and Fred O'Brien of Boston are to be found at the stand of the Pierce Co., where is shown the long and excellent lines turned out by the men of Buffalo, who for the past half dozen years have earned and retained a most enviable reputation as motor vehicle builders. The models comprise this line, including four and six-cylinder cars.

The cars listed are a thirty horsepower, four-cylinder touring car, with a 112-inch motor; a forty horsepower four-cylinder model with a 120-inch motor, and two forty-six-cylinder cars rated at forty and sixty horsepower respectively, the engine dimensions of which are the same as those of the two four-cylinder types just given. In all these models the sub-frame has been dispensed with, the main frame being constructed of chrome-nickel pressed steel of channel section, with four large cross and transverse members, the forward one of which forms the radiator support. The power plant is directly supported on two I-beam cross girders in place of coarse extension arms on the aluminum crankcase, the material of these arms having been given leaving a tensile strength of 65,000 pounds to the square inch.

DEATH NOTICES.

MITCHELL—In Brookline, Nov. 4, Major Wm. L. Mitchell.
Funeral notice later.

BARD—Myles Ward, 69 yrs., accidently drowned, Jamaica pond Sunday, Nov. 3. Notice Tuesday.

Funeral from Wells Chapel, Roslindale, Wednesday, 2 p.m. Boston street, South Boston. Body not viewed.

LOST AND FOUND.

LOST—A brown muffler for collar, Friday night on Brighton and Newton car, or in Commonwealth avenue. Finder will receive a liberal reward if returned to 70 Commonwealth av.

LOST—Between 87 Savin Hill av. and 36 Margaret's Church, Columbia road, gold locket and chain; reward as 87 Savin Hill av.

PIANOS AND ORGANS.

ROXBURY STORAGE SALESROOMS WHERE PIANOS ARE SACRIFICED

A Piano Sale here is always a startling event. Bargain sale means a mark-down sale. The very nature of the business, as the public knows it, is one of mystery. The biggest item in our conduct was the absence of a regular fixed selling price on pianos. Here they are expected to make a guess on each piano—something that is very DIFFICULT out of the sale of pianos. We don't let any Piano find interest on the floor of our Roxbury Storage Salesrooms—it comes in DUE

Mason & Hamlin Upright, $69.
Hallet & Davis Upright, $89.
Chickering Upright, $63.
Vose Upright, $85.
Vose Upright, $90.
Steinway Piano, $95.
Emerson Upright, $85.

PIANOS AND ORGANS.

Fighting the Piano Trust

The name "Piano Trust" sounds big, but means powerful and dangerous only to small piano dealers. They wouldn't dare to cut the price on a Piano if the Trust prices insist. We have been cutting their prices and actually selling Pianos for less money than they are obliged to charge the Big Piano Trust representatives in every New England State. That is why we are making no money doing it, but we are still in the field and selling almost any make of high-grade pianos, now on hand at prices that make the Big Piano Trust grieve.

Chickering Upright, $70.
Chickering Upright, $90.
Ivers & Pond Upright, $70.
ReTrust Upright, $40.
Knabe, $110.
Webber Upright, $60.
Merrill Upright, $90.

$5 DOWN, $1 WEEK

3 MAS. LESSONS FREE to everyone buying a Piano of us this week—the finest piano instruction possible.

Roxbury Storage Salesrooms

2111 Washington St., Roxbury (Boston) Open Monday, Tuesday, Thursday and Saturday nights till 9. Take car car going to Washington st. to Williams st.

J. F. COLLINS, Prop.

GEO. H. CHAMPLIN & CO.

181 TREMONT ST.

Ten Piano Bargains

Each One a Good One

HEAVY LOSS ON MOVING TERM.

1—Handsome baby grand, used only three months; not a scratch on it; cost $650; this price $350; one price now $450.

2—Kranich & Bach upright, had professional use for one of our most noted singers; cost new $900; this price $450.

3—Handsome baby grand, perfect in every way; used in parlor; owner's wife has piano and really hated over; not been slightly used, because of fear of damaging it.

4—Fine oak mahogany upright, fine result; used and cost $425; our price $150.

5—Parlor Grand, ebony case, used in parlor and has been made over new cost $375; our price $150.

6—Kranich & Bach upright, 7 1/3 octaves; used only a few months; cost $500; our price $250.

7—Kranich & Bach upright, 7 1/3 octaves; used only a few months; cost $500; our price $250.

8—Knight mahogany upright, full size, hand rest; used and cost $300; one of the best pianos; our price now $275. We make a heavy loss.

9—Medium size, fine mahogany upright, full length swinging desk, solid panels, vestibule size; a pretty piano; our price $150.

10—Fifteen good uprights returned from pianos we sold $100 and $150; this piano guaranteed a rare chance to save money.

KRANICH & BACH PIANOS

ARE the most beautiful in the world. Guaranteed for fifteen years. Cash or time payments. Reasonable prices and terms. See them! Write for catalogue.

GEO. H. CHAMPLIN & CO.

181 Tremont Street

AUCTIONS.

STORES SOLD OUT.

I WILL auction off all your goods and get you good prices, cheaper to the day or commission. GREGORY, 35 Court st. Tel. 1000 Main.

EXPERT AUCTIONEER. Business and household stores sold out anywhere. GREGORY, 35 Court st.

DOGS, PETS, ETC.

Commonwealth Hospital for Animals

24 Commington St., one block west of Hotel Bucknister. Telephone Back Bay 2946.

BEST EQUIPPED institution of its kind in America; horses boarded and treated for all diseases; outdoor exercising yards; stalled attendance on hand day and night; operations a specialty.

DRAMATIC.

SLIGHTLY used Broadway dress dresses, cloaks, furs, $2 up; evening and stage dresses for sale or let, $3 up. 56 Dwight st. Tel. 2 Tremont st.

EDUCATIONAL.

STUDY LAW—Ambitious persons of studying law will learn something to their advantage by addressing P. O. Box 1998, Boston.

MONEY TO LOAN.

FEDERAL INVESTMENT CO.—Money loaned salaried people without security; easy payments; confidential. 31 State st., room 607.

STOVES.

BOST STOVE LINING, FITS ALL STOVES and ranges; price 50c. 324 Portland st.

THE WAY TO GET WHAT YOU WANT

Is to Make Your WANT KNOWN

More than 300,000 people will know it daily and Sunday when it appears in the BOSTON AMERICAN. ALSO SUNDAY GLOBE.

Real Estate Pianos Diamonds
Help Agents Horses Stores
Business Chances Houses
Furniture Jewelry
Situations Carriages Apartments

anything you want to buy, sell, hire or exchange, will find its market there. Circulation guarantees results. We give you the largest circulation in New England. Bring or send your Want Ads to

$0 SUMMER STREET
or to our
New Down Town Office
264 Washington Street
NEAR GLOBE OFFICE.
See Premium Announcement for Sunday Ads.

AGENTS AND SALESMEN.

WANTED—Men and women to paint over letters on window glass; will run many to permanent position; no canvassing; no cards to distribute. Address M., 192 Walnut st., Newton.

HELP WANTED—Male.

WANTED IN PROVIDENCE, R. I.

A bright young man to solicit advertisements; some experience required. Apply by letter, H 4, Boston American.

MARINE ENGINEERS WANTED FOR COAST SERVICE,

WITH assistant engineers' license, on ocean tugs operating out of Boston, Portland, Me., Portsmouth and New Bedford ports; transportation, and substantial wages guaranteed. Apply to Marine Manager, room 1, Commercial st., Boston.

A REGISTERED FIREMEN are wanted to work on railroads in Boston vicinity; to fill vacancies caused by promotion; steady employment; short hours; freight, switch, transfer; monthly income guaranteed from $75 to $125; no strike; no lockout; $2.50 initiation fee; $1 per month dues. BROTHERHOOD RAILWAY ASSOCIATION, Room 227, Quincy Building, Boston.

EXPERIENCED markers and sorters; good pay. 42 Bedford st.

LOOK! 10,000 men and boys wanted to work in Rochester, N. Y., nurseries; 1,000 acres; pay $1.75 to $20 weekly and $4 transportation; board $3.50 weekly; no strike; no lockout. THE RAMBLER SCHOOL, 816 Washington st., Boston. Catalog free.

LINOTYPE operators wanted; steady work. Apply at 9 a.m. NEW ENGLAND TELEGRAM CO., 6 Eliot st., Boston.

MASSPRINGS, 30½ wash clean, 50c.; not rented. ROBINSON'S, 329 Tremont st., near Mason st.

MAINSPRINGS, 30c., warranted 2 years cleaned and polished free; 25 springs for $5. 329 Tremont st., 749 Washington st.

WANTED—Two bright quick men or evening; at HOSTON SCHOOL OF TELEGRAPHY, 18 Hudson st., Boston, Mass., and Lowell, Mass.

WANTED—First-class salesmen for a live proposition; liberal terms. Call between 9 and 10 a.m. C. LESSER, 566 Mass. av., Cambridge.

WANTED—Firstclass coatmakers; steady work; good wages. Apply at once. 18 Bedford st., GORDON, Main st., Worcester.

WANTED—Travelling salesmen for New England States; state age and experience. F. 656, Boston American.

WANTED—Men to learn the automobile business; $25 per week guaranteed. Call or write for free catalogue. 25 PRESSMEN wanted at once; good pay. Apply 94 LEVERETT, Washington.

PEOPLE'S CREDIT CO.	Now is the time! Get your Fall Suit or Overcoat for $1.00 a week.
433 Washington St.	

DIFFERENT FROM THE REST.

SONNABEND'S CREDIT HOUSE

WATCHES, diamonds and jewelry, $1 down, $1 wk. 19 Elm st., near Quincy House.

UNION HAT CO.'S Money Saving Sale TUESDAY

WE SAY what we do and do what we say. Ben Franklin said a penny saved is a penny earned. Tuesday's bargains will help you to take good care of yourselves. We save every customer a penny on everything he buys in our store on Tuesday's bargain sale. Read our notes carefully; they mean money to you. Every one of them is worth a good deal more, our sale prices also. Those are the facts.

BOYS' AND YOUTHS' all our back gloves $1 values, Tuesday sale price 79c. Tuesday. E. H. CO.

MEN'S STRICTLY Fall Suits—You never saw such suits for the price. Tuesday sale price $5.00. Tuesday. E. H. CO.

MAKING ROOM for our winter goods, nine hundred fine trunks, bags and suit cases, all kinds of trunks, almost at half price; we mark and deliver them Tuesday. E. H. CO.

CLOSING OUT a lot of this fall's stylish negligee shirts, sizes 14 to 17, at 42c. Tuesday. E. H. CO.

ANOTHER LOT of those fine $2 samples soft hats, in all the new shapes and colors, Tuesday, at 98c. E. H. CO.

MEN'S Fancy Flannel Night Robes, well worth 75c; our sale price 47c. E. H. CO.

MEN'S STRONG, heavy, extra big body fleece shirts, $1 and $1.50 values, at 49c. E. H. CO.

ANOTHER warm room for the boys' Fall Boston tags; remember the price, $1.69, Tuesday; it's worth $2.50. E. H. CO.

OUR SPECIAL INDUCEMENT—A 50c clothes brush with every purchase, Tuesday. E. H. CO.

SHOWROOM LEATHER SUIT CASES, $5 and $6 values, Tuesday sale price $3.98. Tuesday. E. H. CO.

BARGAINS in the department; men's first quality heavy overshoes 39c; men's rubber boots $1.49; women's rubber boots $1.39; men's fine high 4-buckle overshoes $1.98. E. H. CO.

BARGAINS in the department; canvas gloves 6c, bogskin palm-lined mittens 29c, muskrain gauntlets, fur backs, 49c. Tuesday. E. H. CO.

BETTER SEND US MAIL ORDERS for your winter hats and caps. We can help you save money by doing so. E. H. CO.

BOYS' WINTER CAPS, the new style telescopes soft hats, in all the latest colors, only $1.40. Tuesday. E. H. CO.

BETTER SEE our $1.50 union made new style soft hats, in all the latest colors, at 98c. E. H. CO.

PLEASE REMEMBER our store is open till 11 p.m. Tuesday, for the benefit of the working people. E. H. CO.

MEN'S lined reindeer dress gloves 49c, fine lined dress gloves 89c, 1 to 10. E. H. CO.

BOYS' and men's good heavy sweaters 49c, $1.49 and $2.49 values. Tuesday they are bargains. E. H. CO.

MEN'S fur-lined cloth coats, $50 values on sale at $34.80, on them Tuesday. E. H. CO.

MEN'S fine dress shirts, $1.35, best rubber cuff shirts $1.98, satin leather gloves, lined and unlined, genuine bargains on sale. E. H. CO.

MEN'S indigo blue Scotch bayeloth caps 49c, men's fine quality corduroy caps, all the new fitting caps $1.48, men's fur-lined cloth caps $1.50, fur caps $2.98. E. H. CO.

THE FAMOUS RED BALL rubber boots, our $3.50 boots now $2.49, a pair. E. H. CO.

CORDUROY HUNTING COATS, extra heavy satin lined, fine waterproof canvas coats, lamb lined, $2.98; cloth roller coats, lamb's wool lined, $2.98, and other large bargains. E. H. CO.

BEST QUALITY men's two-buckle rubbers and 4-buckle arctics, our low price $2.25. Tuesday. E. H. CO.

MEN'S fine fleece lined winter shirts and drawers, sale price $2.48. E. H. CO.

BOYS' CHILL corduroy pants, Scout Cby's boilermakers' suits, finest Cby's union made overalls, all at the lowest prices ever named. E. H. CO.

FIRST QUALITY genuine beach jackets, only $1.49; fine heavy double-breasted reefers, $2.98; sun visors, only $1.00; genuine beach vests, 95c.

MEN'S heavy corduroy pants, extra good cords, our sale price at $2.38, $3.48 and $3.98. Tuesday. E. H. CO.

MEN'S waterproof oil suits, $1.98; rubber hats, 79c; waterproof tan hats, 98c. E. H. CO.

MEN'S corduroy sheepskin vests, best quality, $2.49; men's extra wide corduroy vests, $2.98; best waterproof canvas leggins, 49c. E. H. CO.

EXTRA HEAVY wool fleece underwear, 49c; best pure hand knit wool sox, 19c; genuine horn comb underwear, 39c. E. H. CO.

MEN'S heavy rubber coats, bargains, the best ever; come and see them. E. H. CO.

THE BEST $1 stiff hat in Boston, every hat a good $1.50 value. E. H. CO.

MEN'S suits winter cars at 49c, 98c and $1.48, that are worth double the price. E. H. CO.

EVERYTHING that workingmen wear for fall and winter wear from head to foot; our low prices and values are the talk of the town; come, look in our windows, they tell the story. E. H. CO.

UNION HAT CO.

Hanover, Union and Marshall Sts., BOSTON.

TYPEWRITERS.

LARGEST stock, all makes, exchanged and sold, $10 to $50; rented $2 to $4 per mo.; good condition; cash or time; call, examine or write. Tel. 1068 main; THE TYPEWRITER EXCHANGE, 39 Broadcast st.

SITUATIONS WANTED—Male.

A STRICTLY temperate and reliable man wants steady work, willing to try anything where experience is not essential. Address H., 192 Walnut st., Somerville.

BOOKKEEPER, experienced single or double entry, wants position; very $15 per week; personal position of $15 weekly. H 160, Howard av., Dorchester.

BLACKSMITH wants job wagon work or tool dressing. H. QUINN, 15 Dorchester Court, Dorchester.

BAKER First-class, one that knows his business and understands to increase sales. Address BAKER, 1000 Main st., Malden, Mass.

BLACKSMITH—First class fitter and turner wants job; can do anything; steady job. GILBERT J. WHITE, 224 Bridge st., Salem.

CHAUFFEUR, strictly sober and temperate, best of references, city or country. H., 69 Bowdoin st.

CARPENTER desires work; day or work work by the piece; jobbing and repairing. GEORGE MACKENZIE, 18 Appleton st., Boston.

CHAUFFEUR-MECHANIC wants place; foreign and American cars, largest patterns, at home or abroad. Address CHAUFFEUR, 31 E. Main, Plainfield, N. J.

COLORED MAN desires work as butler or janitor; can furnish best of city references. 1 Phillips st., Beacon Hill.

ELECTRICIAN wants position; good all around workman; new to Boston; can do gas fitting, speed cots. WESLEY SWAN, 69 Main st., Melrose.

EVENING WORK of any kind wanted by a young man with a typewriter and desk. A. M., 24 West Dedham st., city.

EXPERT cook, meat pastry, etc. Apply Sunday and Monday, 173 Charles st., city.

FARMER AND WIFE want position on private or country estate; or wife will work in kitchen in exchange for rent of cottage; small family only desired. Best of references. Address G. W. M., 1 Bowdoin st., Boston.

POSITION wanted by an experienced house carpenter; steady work; $2.50 per day. Address H. M. H. GERLOT, 6 Forbury st., Roxbury.

GARDENER wants place; 20 years' experience; special anniversary edition of the Los Angeles Times, Los Angeles, California, sent free to you till December 12, send ten cents in stamps for copy.

$1,500 BUYS well established Hardware store for minutes from cars, 2 story house, 8 rooms, with bath, hot water heat, gas and set tubs; fine and cold water, gas set tubs, 2 bay windows, piazza and lot 50x100; rent $15 per month; $1,000 cash, part cash. GEO. H. CHAPIN, 294 Washington st., Boston. Tel. 1000 Main.

BARGAIN—Stock and grain farm and small farm, 2 horses, 2 cows, 1 heifer, 1 calf, 1 pig, 1 set harness, 1 wagon, 1 cart, 1 sleigh, 1 mowing machine, 1 horse rake, 1 spring tooth harrow, 1 plow, 1 cultivator, 1 set double harness, 1 set single harness, 1 set farming tools, 1 set carpenter tools, 1 set blacksmith tools, 1 set shoemaker tools, 1 set tinsmith tools, 1 set painter tools, 1 set mason tools, 1 set plumber tools, 1 set harness tools, 1 set cooper tools, 1 set wheelwright

EDITORIAL PAGE OF THE **BOSTON AMERICAN** BOSTON, NOVEMBER 4, 1907

THE BOSTON AMERICAN

80 AND 82 SUMMER ST., BOSTON, NOVEMBER 4, 1907

You Have Tried Corporation Government

If It Has Done Nothing for You, Why Not Try a Government of Your Own?

When you have read the last editorial, heard the last speech, listened to the last buttonhole argument in this campaign, you will go quietly into the election booth to mark your ballot.

Before you do that, make up your mind.

You have tried corporation government.

You know whether or not it has benefited you.

You know how prices of all the necessities of life have been advanced beyond endurance.

You know what coal costs you, and how much less it costs the corporation that mines it and delivers it in Massachusetts.

You know that with the country enormously prosperous, with every necessity supplied by nature in vast quantities, the country has come perilously near to a panic, and that for a time it looked as if there was going to be a great deal of suffering from actual want.

These are the things corporation government has brought you.

That it is a profitable government to the trust gentlemen is shown by the fact that they are spending great sums of money to keep themselves in power.

But is it the kind of government that suits you?

Whatever may be said of this or that issue, of the attainments of this or that candidate, or the interests of this or that party, with you it is, as it ought to be, only a question of how you and your State and your country shall be governed.

The patriots who threw off the yoke of a king by valor and heroism such as no one is called upon nowadays to show desired that the country and the States and the cities should be governed by the people.

They wrote that into the Declaration of Independence, and into the Constitution of the United States.

They willingly gave their lives that their children might govern themselves.

The power of the people to govern themselves is still in their own hands.

They still can use it.

To-morrow you are to decide whether you want it used, whether you want a government by the people, and in the interests of the people, or a government by the Mellens, the Whitneys, the Lodges and the Coles in the interest of the corporations.

That is the one issue. The fact that the corporations are trying to make it their government is shown by the character of the men who are working for them.

The fact that the Independence League is against the corporations and political dishonesty and the stealing of nominations places it squarely on your side.

With your ballot you can vote for yourself or for those who fatten on what you produce. It is for you to choose.

Workingmen Will Vote for E. Gerry Brown

Because Labor Men Realize He Is the Only Candidate Opposed to Draperism

The campaign is closing. The appeals to the people have been made. There remains only the casting of the votes to determine the result.

Independence League candidates have added daily to their long list of supporters. While many unions have declared for the whole ticket, there are some that have made Draperism their issue, and these have declared that the candidate to defeat Draper is and should be E. Gerry Brown.

The developments of the canvass, the weakness of any other opponent to Draper, have converted the thoughtful Republicans, who desire Draper's defeat, to the same opinion.

The name of E. Gerry Brown heads the list of candidates for Lieutenant-Governor on the official ballot.

Every labor leader of any prominence who is free from political entanglements resulting either from appointment to office or a desire for an appointment has openly declared for E. Gerry Brown as the only candidate for Lieutenant-Governor who has any just claim for recognition as the man to defeat Draper.

The men who vote for E. Gerry Brown will be gratified when they read the result.

What had the Democrats of Massachusetts to do with the selection of Mr. Schofield for Lieutenant-Governor? Not one thing.

E. Gerry Brown was nominated by the Democrats last year. He is just as good a Democrat this year as he was last.

DEMOCRATS will vote for Mr. Brown.

Bobbie's Essays

By William F. Kirk

AFFINITIES.

THIS is a awful big word my teecher gave me to rite about, she sed for me to ask Pa & Ma what the word meens & then rite what they sed.

My Pa sed a Affinity is a yung lady which is having trubbel with her landloard about the rent & is reddy to listen to reesen. Thers is two (2) kinds of Affinities, Pa sed. Old affinities & young affinities. The old ones is moastly old maids, & when they want to be soul sisters, Pa sed, they cant find any soul brothers.

The yung affinities, Pa told me, is more eesy to beehold on the streets of our grate city, looking for men which has crule wives that lose thare temper. Married wives shud beware of yung affinities, Pa tould me. Yure Ma shud beware of them, Bobbie.

Yes, sed my Ma, I beware of them, & if I ever see one (1) of them looking at the tramp marks on our gatepost I will malk her feel like Saint Louis looking for a baseball pennant.

You must not spook so cruie of Affinities, Pa sed to Ma. Remember, he sed, sum of them are meer slips of guris that slips away from hoam in a hasty moment.

Shurely they deserve sum pity especially when they git to be a affinity of a man with whiskers, Pa sed. Well, Ma sed, when a guri gits old enuff to be a affinity, she is old enuff to know better.

I dont know, sed Pa, you was pritty young when you married me. Yes, sed Ma, but I was never what you mite call a affinity. It was nevver that soft for me. That's all I know to rite about Affinities, it is too big a subject for a litte boy.

Little Editorials from the People

WILL KEEP MORAN'S PICTURE UP THIS TIME

Editor BOSTON AMERICAN:

Dear Sir: Kindly give leader a few of John B. Moran's pictures as there are many business men down in my vicinity who would be delighted to have the pictures in their business places. We believe in Mr. Moran's policies for he is honest and true in all things.

You can publish this if you desire. I hung a few of Moran's pictures in my store and some one had the audacity to tear them down. From now until the last vote is cast, I shall watch closely and see that they remain up.

LOUIS RUBINOVITCH,
No. 20 Salem street, Boston.

DON'T LET 'EM FOOL YOU, MR. WORKINGMAN!

Short Stories A La Mode

(With Explanatory Notes)

By Wex Jones

I—The Child Story.

RAMISH lay upon the floor, kicking the leg of the table violently (1).

"I can't do a blame thing," he muttered savagely, "but these grown-up people butt in and spoil the game. I'd have had that college guy proposing to Alice in another minute is nurse hadn't come along and dragged me off to eat tapioca pudding (2)."

Two hours later Jack Scoville was surprised to get a slap on the back as he sat disconsolately on the steps.

"Lo, Bud," he said, as he recognized the Baby Brother.

"My name ain't Bud; it's Joseph Chesterton Birmingham (3)," objected the boy with dignity.

"All right, Mr. Joseph Chesterton Birmingham: what can I do for you?"

"Alice is crying in the library, and I can't cheer her up. I think she wants candy."

Jack Scoville started.

Two minutes later he was kissing away Alice's tears.

"And Bud—I mean Joseph Chesterton Birmingham—will be the best man (4)," remarked Jack.

(1) Showing childish temper.
(2) Tapioca pudding, a strong dab of local color in these stories.
(3) Without such a name no kid story is complete. Highly humorous.
(4) Loud cheers of joy from the readers.

II—The Scientific Story.

"GIVE me the dinghat, Billy, and then connect up the squeejink with the quilpick (1)."

The speaker was a young man with black hair and auburn eyes. He fondled the machinery (2) before him as one might a favorite dog.

"I think now the oodle will meet the criddle-bar and then——"

The young man paused to survey the great sweeping snoopies, the glittering steel dunkcards and the vast spiral pinpianos (3).

"In a week we shall fly, Billy," he cried.

* * *

It was a great day in Kankans. The city's famous young inventors was about to make a public test of his aeroshoot. Lizzie Lightfoot watched from the grandstand (4).

* * *

The aeroshoot quivered on the platform.

"Loosen the quigglesnip, Billy!" yelled the daring young navigator of the skies.

But he was too late.

The aeroshoot shouted (5) straight up in the air, then with a dreadful lurch it fell into the Washdish River.

* * *

Lizzie Lightfoot smiled bitterly as she saw her fiance disappear beneath the waves of the Washdish.

"Guess I'll have to marry the banker bloke after all (6)," she murmured wearily.

(1) Technical in the extreme.
(2) Inventors always do this.
(3) Graphic description of a machine.
(4) Heart interest.
(5) "Aeroshoot shooted"—very comical use of words.
(6) Charmingly cynical touch.

THE HALL ROOM BOYS

THEY DO IT ON $13 PER

Copyright, 1907, by American-Journal-Examiner

YES, WE'RE GOING UP TO THE OVAL FOR A PRACTICE GAME OF SOCCER. OUR TEAM HAS BEATEN EVERYTHING IN SIGHT WITH THE EXCEPTION OF THE KICKERS. AND WE'LL FLAT... THEM NEXT WEEK
YOU'RE JUST THE BOYS BROTHER BOB WANTS. THE CLUB HE BELONGS TO IS PLAYING A MATCH GAME THIS AFTERNOON AND TWO OF THE TEAM ARE LAID UP WITH SPRAINED ANKLES AND HE'S WORRIED TO DEATH. COULDN'T YOU BOYS TAKE THEIR PLACES
SURE! WE'LL HELP THE KIDS OUT
1
PERCY AND FERDIE HAVE AGREED TO HELP YOU OUT BOB. WONT IT BE LOVELY. YOU'LL SURELY WIN. THEY'RE SUCH GOOD PLAYERS.
GREAT! THE OTHER TEAM WILL NEVER GET WISE
WE'LL DO OUR BEST TO WARRANT YOUR APPROBATION BOSS MILLIONBUCKS.
SURE! WE'LL PUT IT ALL OVER THAT OTHER TEAM
2
GEE FERD, DONT LET HIM GET AWAY WITH THE BALL LIKE THAT
3
NOW FOR OUR FLYING WEDGE FERD. WE'LL GO RIGHT THROUGH THE CROWD.
I'M WITH YOU.
HEY-WHERE'S GOING WITH THAT BALL?
4
DOWN!—YOU CHUMPS YOU'RE NOT SUPPOSED TO CARRY THE BALL. WE'RE PLAYING "SOCKER." DONT YOU KNOW THE GAME AT ALL!
TOO BAD! SUCH A BEAUTIFUL RUN TOO.
DOWN!
HE SPOILT IT! CHANCE FOR A GOAL TOO.
5
THOSE GUYS MUST BE CRAZY
6

THEY SHINE AS FOOTBALL STARS

Love Thyself Last

By Ella Wheeler Wilcox

Copyright, 1907, by American-Journal-Examiner

LOVE thyself last. Look near, behold thy duty
To those who walk beside thee down life's road:
Make glad their days by little acts of beauty
And help them bear the burden of earth's load.

Love thyself last. Look far and find the stranger
Who staggers 'neath his sin and his de spair;
Go lend a hand, and lead him out of danger.
To heights where he may see the world is fair.

Love thyself last. The vastnesses above thee
Are filled with Spirit Forces, strong and pure.
And fervently these faithful friends shall love thee;
Keep thou thy watch o'er others and endure.

Love thyself last, and thou shalt grow in spirit
To see, to hear, to know, and understand.
The message of the stars, lo, thou shalt hear it,
And all God's joys shall be at thy command.

Little Editorials from the People

AN APPEAL TO THE VOTERS OF ROXBURY.

Editor BOSTON AMERICAN:

Now that the time is nearly at hand for you to cast your ballots for the different candidates, I ask you to look and think twice before you cast your ballots. Reflect well on the name of Moran and see in him a native of Roxbury, a man who in every way has had the welfare of Roxbury at heart. As you well know, in his past fights which he has made in that district he has been with the particular friends of his opponent, Dennison.

Well, you remember the fight he put up in favor of Coakley against Cronin, and now this is his thanks for such service.

I say to you, and you know it as well as I do, if you will admit it, that no man has ever claimed Mr. Moran's friendship has ever had a just cause to say that he ever went back on him. No man that he ever defended in his professional career can say that he did not put his heart and soul and exert all the energy that he possessed in the interest of his client, as well as to befriend him if need be.

Therefore, I ask well to your ballots on next Tuesday, and if your conscience is in the right way you will cast your ballot for Moran and the purity of office, against Dennison and those who are behind him.

Mr. Moran ought to hear well from Roxbury.

CHARLES V. CROWLEY,
No. 822 Parker street, Roxbury.
Ward 19.

HOW ONE WORKINGMAN REASONS

Editor BOSTON AMERICAN:

The same old crowd on the Republican ticket out in Cambridge are out for the votes of the people. Fred L. Bronze, George A. Giles, Julius Myer all voted against the Public Opinion law. Now they want my vote to return them to the State House. They will get fooled this time, for I don't think that I am competent to decide whether there are the best men (according to their judgment) to be voted for.

I voted the Republican ticket for many long years, but when the coal strike was on and coal could not be got at any price, and then at robber prices, I said never more would I vote for the Republican candidates. If the Republican party had passed an arbitration law no strike would have occurred.

I tried the Socialistic party (the Democratic party being rotten to the core) at the last presidential election, but that party did not amount to anything.

This year I shall vote as I did last year, for the whole Independence League ticket. We must put down this new party that is springing up, the party of Timocracy, Oraftocracy and Mobocracy.

If the poor man that votes to put railroad bosses in office will go out to Ware street, in Cambridge, and look at the mansion and land owned by the president of the Elevated railroad, all acquired in about seven years, he will think it about time for him to vote for his own interests instead of hanging on a strap and making a few people inordinately wealthy.

REGINAH PARTS.
Putnam square, Cambridge.

JUST ANOTHER WORD FOR MORAN

International Union of Industrial Insurance Employes.
Andrew P. Hickey, President.
Boston, Mass., Nov. 2, 1907.

Editor BOSTON AMERICAN:

If faithfulness and honesty in public office is worthy of public reward, if progressive methods of administering justice tempered with mercy are to be appreciated, if a campaign of slander and corrupt political tactics is to be rebuked, Mr. John B. Moran should be re-elected district attorney.

Every right-thinking citizen who has the least faith in the progressiveness of the age in which we live should cast his vote for progressive, fearless and honest candidates if the liberties and rights of the whole people are to be safeguarded. If the law is to be enforced without fear or favor, then men of the type of Moran should and will be elected to office.

A. P. HICKEY.
No. 293 Webster street, Boston.

"A SHAME AND OUTRAGE."

Editor BOSTON AMERICAN:

In your issue of November 2 you have given an account of the stopping of the Metropolitan Line automobiles Yale and Harvard by Wall street and New Haven interests. I think this is a shame and an outrage on the people of New England, this section of it especially, and will eventually cause the people of Boston "to arise in their might" and demand a resumption of their rights.

The action of the New Haven interests is in keeping with their usual policy, as I will cite a similar instance at New Haven, Ct., when the regular day boat leaving at 10 a. m. was taken off so the traffic would be diverted to the steam railroads.

New England people may expect such mere treatment if the Boston & Maine and New York, New Haven & Hartford are ever merged. The only way to prevent it is by constant public agitation and the election of men to public office who will carefully guard the interests of the people.

"A CLAMBLER."
Worcester.